



OPEN
Compute Project

OCP NIC 3.0 Design Specification

Version 0.60

Author: OCP Server Workgroup, OCP NIC subgroup

Table of Contents

1 Overview	8
1.1 License	8
1.2 Acknowledgements	9
1.3 Background	10
1.4 Overview	12
1.4.1 Mechanical Form factor overview	12
1.4.2 Electrical overview	14
1.5 References	16
1.5.1 Trademarks	16
2 Card Form Factor	17
2.1 Form Factor Options	17
2.2 I/O bracket	20
2.2.1 Small Form Factor Add-in Card I/O Bracket	20
2.2.2 Small Form Factor Add-in Card Critical-to-Function (CTF) Dimensions	21
2.2.3 Small Form Factor Baseboard Critical-to-Function (CTF) Dimensions	22
2.2.4 Large Form Factor Add-in Card I/O Bracket	24
2.2.5 Large Form Factor Add-in Card Critical-to-Function (CTF) Dimensions	25
2.2.6 Large Form Factor Baseboard Critical-to-Function (CTF) Dimensions	26
2.3 Line Side I/O Implementations	27
2.4 LED Implementations	27
2.4.1 Add-in Card LED Configuration	27
2.4.2 Add-in Card LED Ordering	28
2.4.3 Baseboard LEDs Configuration Over the Scan Chain	29
2.5 Mechanical Keepout Zones	29
2.5.1 Baseboard Keep Out Zones – Small Card Form Factor	29
2.5.2 Baseboard Keep Out Zones – Large Card Form Factor	29
2.5.3 Small Card Form Factor Keep Out Zones	29
2.5.4 Large Card Form Factor Keep Out Zones	32
2.6 Insulation Requirements	34
2.6.1 Small Card Insulator	34
2.6.2 Large Card Insulator	35
2.7 Labeling Requirements	36
2.7.1 NIC Vendor Factory Label	36
2.7.2 NIC Vendor Serial Number Label	37
2.7.3 Baseboard MAC and Serial Number Label	38
2.7.4 Regulatory Label	39
2.7.5 System Vendor Part Number Label	40
2.7.6 NIC Vendor Part Number Label	40
2.7.7 Small Card Label Placement	41
2.7.8 Large Card Label Placement	42
2.8 NIC Implementation Examples	43
2.9 Non-NIC Use Cases	43
3 Card Edge and Baseboard Connector Interface	44
3.1 Gold Finger Requirements	44
3.1.1 Gold Finger Mating Sequence	45

3.2	Baseboard Connector Requirements	47
3.2.1	Right Angle Connector	47
3.2.2	Right Angle Offset.....	48
3.2.3	Straddle Mount Connector	48
3.2.4	Straddle Mount Offset and PCB Thickness Options	50
3.2.5	Large Card Connector Locations	51
3.3	Pin definition.....	51
3.4	Signal Descriptions – Common	55
3.4.1	PCIe Interface Pins.....	55
3.4.2	PCIe Present and Bifurcation Control Pins.....	58
3.4.3	SMBus Interface Pins	60
3.4.4	Power Supply Pins	61
3.4.5	Miscellaneous Pins	62
3.5	Signal Descriptions – OCP Bay (Primary Connector)	63
3.5.1	PCIe Interface Pins – OCP Bay (Primary Connector).....	63
3.5.2	NC-SI Over RBT Interface Pins – OCP Bay (Primary Connector).....	64
3.5.3	Scan Chain Pins – OCP Bay (Primary Connector).....	70
3.5.4	Primary Connector Miscellaneous Pins – OCP Bay (Primary Connector)	75
3.6	PCIe Bifurcation Mechanism.....	76
3.6.1	PCIe Add-in Card to Baseboard Bifurcation Configuration (PRSNTA#, PRSNTB[3:0]#)	76
3.6.2	PCIe Baseboard to Add-in Card Bifurcation Configuration (BIF[2:0]#).....	76
3.6.3	PCIe Bifurcation Decoder.....	77
3.6.4	Bifurcation Detection Flow	79
3.6.5	PCIe Bifurcation Examples	80
3.7	PCIe Clocking Topology.....	85
3.8	PCIe Bifurcation Results and REFCLK Mapping	86
3.9	Power Capacity and Power Delivery	96
3.9.1	NIC Power Off.....	96
3.9.2	ID Mode	96
3.9.3	Aux Power Mode (S5)	96
3.9.4	Main Power Mode (S0).....	97
3.10	Power Supply Rail Requirements and Slot Power Envelopes	97
3.11	Hot Swap Considerations for +12V_EDGE and +3.3V_EDGE Rails	97
3.12	Power Sequence Timing Requirements	98
4	Management and Pre-OS Requirements	100
4.1	Sideband Management Interface and Transport.....	100
4.2	NC-SI Traffic	100
4.3	Management Controller (MC) MAC Address Provisioning	101
4.4	Temperature Reporting	102
4.5	Power Consumption Reporting.....	103
4.6	Pluggable Transceiver Module Status and Temperature Reporting	103
4.7	Management and Pre-OS Firmware Inventory and Update	104
4.7.1	Secure Firmware	104
4.7.2	Firmware Inventory	105
4.7.3	Firmware Inventory and Update in Multi-Host Environments	105
4.8	NC-SI Package Addressing and Hardware Arbitration Requirements	105
4.8.1	NC-SI over RBT Package Addressing	105
4.8.2	Arbitration Ring Connections.....	105

4.9	SMBus 2.0 Addressing Requirements.....	106
4.9.1	SMBus Address Map.....	106
4.10	FRU EEPROM.....	106
4.10.1	FRU EEPROM Address, Size and Availability	106
4.10.2	FRU EEPROM Content Requirements	107
5	Data Network Requirements	107
5.1	Network Boot.....	107
6	Routing Guidelines and Signal Integrity Considerations	109
6.1	NC-SI Over RBT	109
6.2	PCIe.....	109
7	Thermal and Environmental	110
7.1	Environmental Requirements	110
7.1.1	Thermal Simulation Boundary Example	110
7.1.2	Thermal Test Fixture.....	111
7.2	Shock & Vibration.....	111
7.3	Regulatory.....	111
7.3.1	Required Compliance	111
7.3.2	Recommended Compliance	113
8	Revision History	114

List of Figures

Figure 1: Representative Small OCP NIC 3.0 Card with Quad SFP Ports	10
Figure 2: Representative Large OCP NIC 3.0 Card with Dual QSFP Ports and on-board DRAM	11
Figure 3: Small and Large Card Form-Factors (not to scale)	12
Figure 4: Example Small Card Form Factor	17
Figure 5: Example Large Card Form Factor	18
Figure 6: Primary Connector (4C + OCP Bay) and Secondary Connector (4C) (Large) Add-in Cards	18
Figure 7: Primary Connector (4C + OCP Bay) Only (Large) Add-in Cards.....	18
Figure 8: Primary Connector (4C + OCP Bay) with 4C and 2C (Small) Add-in Cards	19
Figure 9: Small Card Standard I/O Bracket.....	20
Figure 10: Small Card Customized bracket for RJ-45 Connector.....	20
Figure 11: Small Card 3D Bracket Assembly (Standalone)	20
Figure 12: Small Card 3D Bracket Assembly (Installed on Add-in Card).....	20
Figure 13: Small Form Factor Add-in Card Critical-to-Function (CTF) Dimensions (Top View).....	21
Figure 14: Small Form Factor Add-in Card Critical-to-Function (CTF) Dimensions (Front View)	21
Figure 15: Small Form Factor Add-in Card Critical-to-Function (CTF) Dimensions (Side View – Left).....	22
Figure 16: Small Form Factor Add-in Card Critical-to-Function (CTF) Dimensions (Side View – Right).....	22
Figure 17: Small Form Factor Baseboard Chassis Critical-to-Function (CTF) Dimensions (Rear View).....	22
Figure 18: Small Form Factor Baseboard Chassis Critical-to-Function (CTF) Dimensions (Side View)	23
Figure 19: Small Form Factor Baseboard Chassis Critical-to-Function (CTF) Dimensions (Rear Rail Guide View).....	23
Figure 20: Small Form Factor Baseboard Chassis Critical-to-Function (CTF) Dimensions (Rail Guide Detail)	24
Figure 21: Baseboard and Rail Assembly Drawing for Small Cards	24
Figure 22: Large Card Standard I/O Bracket.....	25
Figure 23: Large Card Customized bracket for RJ-45 Connector.....	25
Figure 24: Large Card 3D Bracket Assembly (Standalone)	25
Figure 25: Large Card 3D Bracket Assembly (Installed on Add-in Card).....	25
Figure 26: Large Form Factor Add-in Card Critical-to-Function (CTF) Dimensions (Top View)	25
Figure 27: Large Form Factor Add-in Card Critical-to-Function (CTF) Dimensions (Front View)	25
Figure 28: Large Form Factor Add-in Card Critical-to-Function (CTF) Dimensions (Side View – Left)	26
Figure 29: Large Form Factor Add-in Card Critical-to-Function (CTF) Dimensions (Side View – Right).....	26
Figure 30: Large Form Factor Baseboard Chassis Critical-to-Function (CTF) Dimensions (Rear View).....	26
Figure 31: Large Form Factor Baseboard Chassis Critical-to-Function (CTF) Dimensions (Side View)	26
Figure 32: Large Form Factor Baseboard Chassis Critical-to-Function (CTF) Dimensions (Rear Rail Guide View)	26
Figure 33: Large Form Factor Baseboard Chassis Critical-to-Function (CTF) Dimensions (Rail Guide Detail)	26
Figure 34: Baseboard and Rail Assembly Drawing for Large Card	26
Figure 35: LED Ordering – Example Small Card Link/Activity and Speed LED Placement	29
Figure 36: Small Form Factor Keep Out Zone – Top View	29
Figure 37: Small Form Factor Keep Out Zone – Bottom View.....	31
Figure 38: Small Form Factor Keep Out Zone – Side View	31
Figure 39: Large Form Factor Keep Out Zone – Top View.....	32
Figure 40: Large Form Factor Keep Out Zone – Bottom View.....	33
Figure 41: Large Form Factor Keep Out Zone – Side View	33
Figure 42: Small Card Bottom Side Insulator (Top and 3/4 View).....	34
Figure 43: Small Card Bottom Side Insulator (Side View)	34
Figure 44: Large Card Bottom Side Insulator (Top and 3/4 View).....	35
Figure 45: Large Card Bottom Side Insulator (Side View)	35
Figure 46: NIC Vendor Factory Label.....	36
Figure 47: NIC Vendor Serial Number Label.....	37
Figure 48: NIC Vendor Serial Number Label Field Format	37
Figure 49: Baseboard MAC and Serial Number Label	38
Figure 50: Add-in Card Regulatory Label	39
Figure 51: System Vendor Part Number Label.....	40
Figure 52: Add-in Card Vendor Part Number Label	40
Figure 53: Small Card Label Placement Example	41
Figure 54: Large Card Label Placement Example	42
Figure 53: Small Size Primary Connector Gold Finger Dimensions – x16 – Top Side (“B” Pins)	44
Figure 54: Small Size Primary Connector Gold Finger Dimensions – x16 – Bottom Side (“A” Pins)	44
Figure 55: Large Size Card Gold Finger Dimensions – x32 – Top Side (“B” Pins).....	45

Figure 56: Large Size Card Gold Finger Dimensions – x32 – Bottom Side (“A” Pins).....	45
Figure 57: 168-pin Base Board Primary Connector – Right Angle.....	47
Figure 58: 140-pin Base Board Secondary Connector – Right Angle.....	48
Figure 59: Add-in Card and Host Offset for Right Angle Connectors	48
Figure 60: 168-pin Base Board Primary Connector – Straddle Mount.....	49
Figure 61: 140-pin Base Board Secondary Connector – Straddle Mount.....	49
Figure 62: Add-in Card and Host PCB Thickness Options for Straddle Mount Connectors	50
Figure 63: 0mm Offset (Coplanar) for 0.062” Thick Baseboards.....	50
Figure 64: 0.3mm Offset for 0.076” Thick Baseboards	51
Figure 65: Primary and Secondary Connector Locations for Large Card Support with Right Angle Connectors.....	51
Figure 66: Primary and Secondary Connector Locations for Large Card Support with Straddle Mount Connectors.....	51
Figure 67: PCIe Present and Bifurcation Control Pins	59
Figure 68: Example SMBus Connections	61
Figure 69: Example Power Supply Topology	62
Figure 70: NC-SI Over RBT Connection Example – Single Primary Connector.....	68
Figure 71: NC-SI Over RBT Connection Example – Dual Primary Connector.....	69
Figure 72: Example Scan Chain Timing Diagram	71
Figure 73: Scan Bus Connection Example	74
Figure 67: Single Host (1 x16) and 1 x16 Add-in Card (Single Controller)	80
Figure 68: Single Host (2 x8) and 2 x8 Add-in Card (Dual Controllers).....	81
Figure 69: Four Hosts (4 x4) and 4 x4 Add-in Card (Single Controller).....	82
Figure 70: Four Hosts (4 x4) and 4 x4 Add-in Card (Four Controllers)	83
Figure 71: Single Host with no Bifurcation (1 x16) and 2 x8 Add-in Card (Two Controllers).....	84
Figure 72: PCIe Interface Connections for 1 x16 and 2 x8 Add-in Cards	85
Figure 73: PCIe Interface Connections for a 4 x4 Add-in Card	86
Figure 74: Baseboard Power States	96
Figure 84: Power-Up Sequencing.....	98
Figure 85: Power-Down Sequencing	99
Figure 76: Thermal Simulation and Design Guidance for S0.....	110
Figure 77: Thermal Simulation and Design Guidance for S5.....	111

List of Tables

Table 1: Acknowledgements – By Company	9
Table 2: OCP 3.0 Form Factor Dimensions	13
Table 3: Baseboard to OCP NIC Form factor Compatibility Chart	13
Table 4: OCP NIC 3.0 Card Definitions.....	19
Table 5: Mechanical BOM for the Small Card Bracket	21
Table 6: Mechanical BOM for the Large Card Bracket	25
Table 7: OCP 3.0 Line Side I/O Implementations	27
Table 8: Add-in Card LED Configuration with Two Physical LEDs per Port.....	27
Table 10: NIC Implementation Examples and 3D CAD	43
Table 11: Example Non-NIC Use Cases	43
Table 12: Contact Mating Positions for the Primary and Secondary Connectors	45
Table 13: Right Angle Connector Options	47
Table 14: Straddle Mount Connector Options	48
Table 15: Primary Connector Pin Definition (x16) (4C + OCP Bay)	52
Table 16: Secondary Connector Pin Definition (x16) (4C)	54
Table 17: Pin Descriptions – PCIe 1.....	55
Table 18: Pin Descriptions – PCIe Present and Bifurcation Control Pins	58
Table 19: Pin Descriptions – SMBus	60
Table 20: Pin Descriptions – Power.....	61
Table 21: Pin Descriptions – Miscellaneous 1	62
Table 22: Pin Descriptions – PCIe 2.....	63
Table 23: Pin Descriptions – NC-SI Over RBT	65
Table 24: Pin Descriptions – Scan Chain	70
Table 25: Pin Descriptions – Scan Chain DATA_OUT Bit Definition.....	71
Table 26: Pin Descriptions – Scan Bus DATA_IN Bit Definition	72
Table 27: Pin Descriptions – Miscellaneous 2	75
Table 28: PCIe Bifurcation Decoder for x16 and x8 Card Widths	78
Table 29: PCIe Clock Associations	85
Table 30: Bifurcation for Single Host, Single Socket and Single Upstream Link (BIF[2:0]#=0b000)	87
Table 31: Bifurcation for Single Host, Single Socket and Single/Dual Upstream Links (BIF[2:0]#=0b000)	88
Table 32: Bifurcation for Single Host, Single Socket and Single/Dual/Quad Upstream Links (BIF[2:0]#=0b000)	89
Table 33: Bifurcation for Single Host, Dual Sockets and Dual Upstream Links (BIF[2:0]#=0b001)	90
Table 34: Bifurcation for Single Host, Four Sockets and Four Upstream Links (BIF[2:0]#=0b010)	91
Table 35: Bifurcation for Single Host, Four Sockets and Four Upstream Links – First 8 PCIe Lanes (BIF[2:0]#=0b011)	92
Table 36: Bifurcation for Dual Host, Dual Sockets and Dual Upstream Links (BIF[2:0]#=0b101)	93
Table 37: Bifurcation for Quad Host, Quad Sockets and Quad Upstream Links (BIF[2:0]#=0b110)	94
Table 38: Bifurcation for Quad Host, Quad Sockets and Quad Upstream Links – First 8 lanes (BIF[2:0]#=0b111)	95
Table 39: Power States	96
Table 40: Baseboard Power Supply Rail Requirements – Slot Power Envelopes	97
Table 41: Power Sequencing Parameters	99
Table 42: Sideband Management Interface and Transport Requirements.....	100
Table 43: NC-SI Traffic Requirements	100
Table 44: MC MAC Address Provisioning Requirements	101
Table 45: Temperature Reporting Requirements	102
Table 46: Power Consumption Reporting Requirements.....	103
Table 47: Pluggable Module Status Reporting Requirements	104
Table 48: Management and Pre-OS Firmware Inventory and Update Requirements	104
Table 49: SMBus Address Map	106
Table 49: FRU EEPROM Record – OEM Record 0xC0, Offset 0x00.....	107
Table 55: Thermal Simulation Boundary Example	110
Table 56: FCC Class A Radiated and Conducted Emissions Requirements Based on Geographical Location.....	112
Table 57: Safety Requirements	112



1 Overview

1.1 License

As of July 26, 2016, the following persons or entities have made this Specification available under the Open Compute Project Hardware License (Permissive) Version 1.0 (OCPHL-P)

- OCP NIC Subgroup

An electronic copy of the OCPHL-P is available at:

<http://www.opencompute.org/assets/download/01-Contribution-Licenses/OCPHL-Permissive-v1.0.pdf>

Your use of this Specification may be subject to other third party rights. THIS SPECIFICATION IS PROVIDED "AS IS." The contributors expressly disclaim any warranties (express, implied, or otherwise), including implied warranties of merchantability, non-infringement, fitness for a particular purpose, or title, related to the Specification. The Specification implementer and user assume the entire risk as to implementing or otherwise using the Specification. IN NO EVENT WILL ANY PARTY BE LIABLE TO ANY OTHER PARTY FOR LOST PROFITS OR ANY FORM OF INDIRECT, SPECIAL, INCIDENTAL, OR CONSEQUENTIAL DAMAGES OF ANY CHARACTER FROM ANY CAUSES OF ACTION OF ANY KIND WITH RESPECT TO THIS SPECIFICATION OR ITS GOVERNING AGREEMENT, WHETHER BASED ON BREACH OF CONTRACT, TORT (INCLUDING NEGLIGENCE), OR OTHERWISE, AND WHETHER OR NOT THE OTHER PARTY HAS BEEN ADVISED OF THE POSSIBILITY OF SUCH DAMAGE.

1.2 Acknowledgements

The OCP NIC Subgroup would like to acknowledge the following member companies for their contributions to the OCP NIC 3.0 specification:

Table 1: Acknowledgements – By Company

Amphenol ICC / TCS	Intel Corporation
Broadcom	Lenovo
Dell EMC	Mellanox
Facebook	Netronome
Hewlett Packard Enterprise	TE

1.3 Background

The OCP NIC 3.0 specification is a follow-on to the OCP 2.0 form-factor for PCIe add-in cards. The OCP NIC 3.0 specification supports two basic card sizes: Small Card, and Large Card. The Small Card allows for up to 16 PCIe lanes on the card edge while a Large Card supports up to 32 PCIe lanes. Compared to the OCP Mezz Card 2.0 Design Specification, the updated specification provides a broader solution space for NIC and system vendors to support the following use case scenarios:

- NICs with a higher TDP
- Power delivery support up to 80W to a single connector (Small) card; and up to 150W to a dual connector (Large) card
 - Note: Baseboard vendors need to evaluate if there is sufficient airflow to thermally cool the OCP NIC 3.0 card. Refer to Section 7.1.1 for additional details.
- Support up to PCIe Gen5 on the system and add-in card
- Support for up to 32 lanes of PCIe per add-in card
- Support for single host, multi-root complex and multi-host environments
- Support a greater board area for more complex add-in card designs
- Support for Smart NIC implementations with on-board DRAM and accelerators
- Simplification of FRU installation and removal while reducing overall down time

A representative Small Card OCP 3.0 NIC mezzanine card is shown in Figure 1 and a representative Large Card is shown in Figure 2.

Figure 1: Representative Small OCP NIC 3.0 Card with Quad SFP Ports

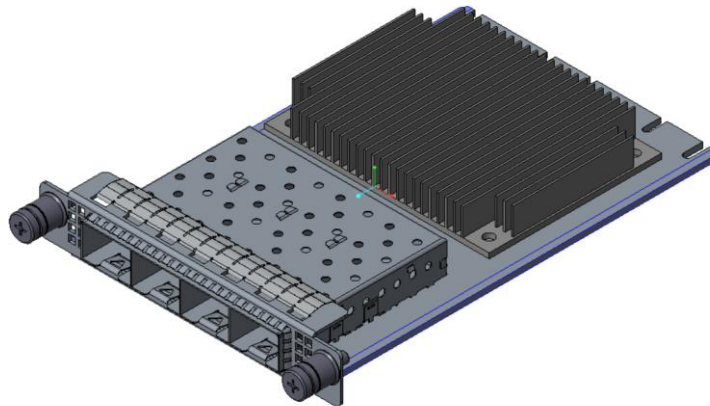
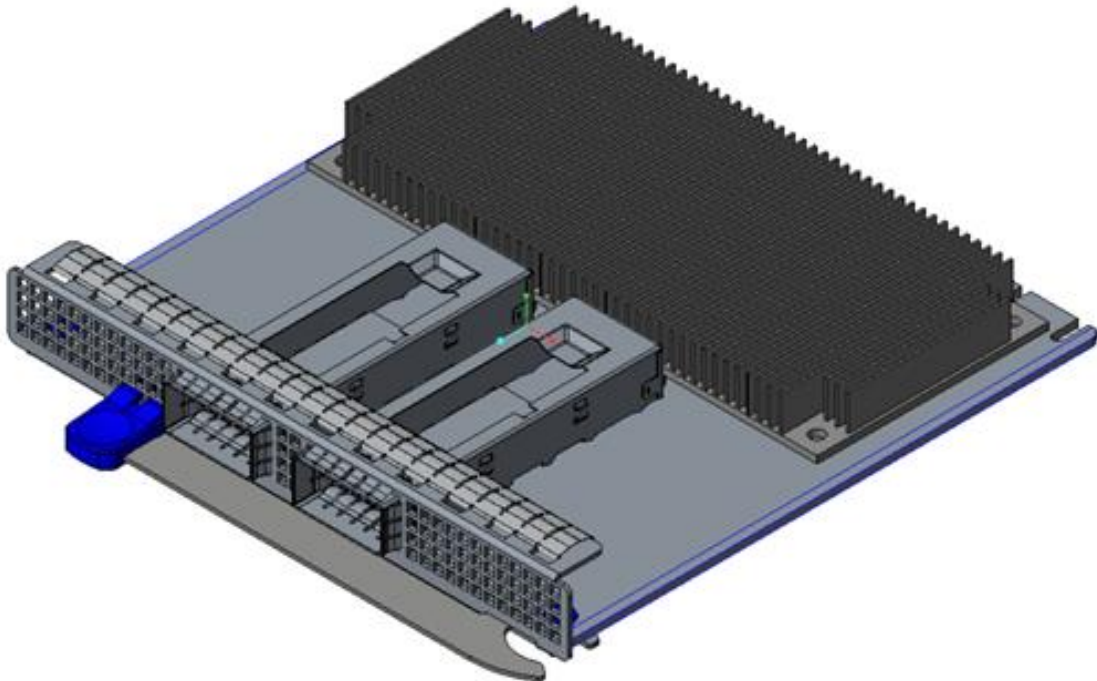

Figure 2: Representative Large OCP NIC 3.0 Card with Dual QSFP Ports and on-board DRAM



In order to achieve the features outlined in this specification, OCP 3.0 compliant cards are not backwards compatible to OCP Mezz 2.0 cards.

This specification is created under OCP Server workgroup – OCP NIC subgroup. An electronic copy of this specification can be found on the Open Compute Project website:

http://www.opencompute.org/wiki/Server/Mezz#Specifications_and_Designs

1.4 Overview

1.4.1 Mechanical Form factor overview

The OCP NIC 3.0 specification defines a third generation mechanical form factor that allows for interoperability between compliant baseboards and add-in cards.

OCP NIC 3.0 cards have two form factors – Small and Large. These cards are shown in Figure 3 below. The components shown in the figures are for illustrative purposes. The Small form factor card has one connector (Primary connector) on baseboard. The Large form factor card has one or two connectors (Primary Connector only and both the Primary and Secondary Connectors) on the baseboard.

Both the Primary and Secondary connectors are defined in and compliant to SFF-TA-1002. On the add-in card side, the card edge is implemented with gold fingers. The small card gold finger area only occupies the Primary Connector area for up to 16 PCIe lanes. The large card gold finger area may occupy both the Primary and Secondary connectors for up to 32 PCIe lanes, or optionally just the Primary connector for up to 16 PCIe lane implementations. The gold finger design follows SFF-TA-1002 as well.

Figure 3: Small and Large Card Form-Factors (not to scale)

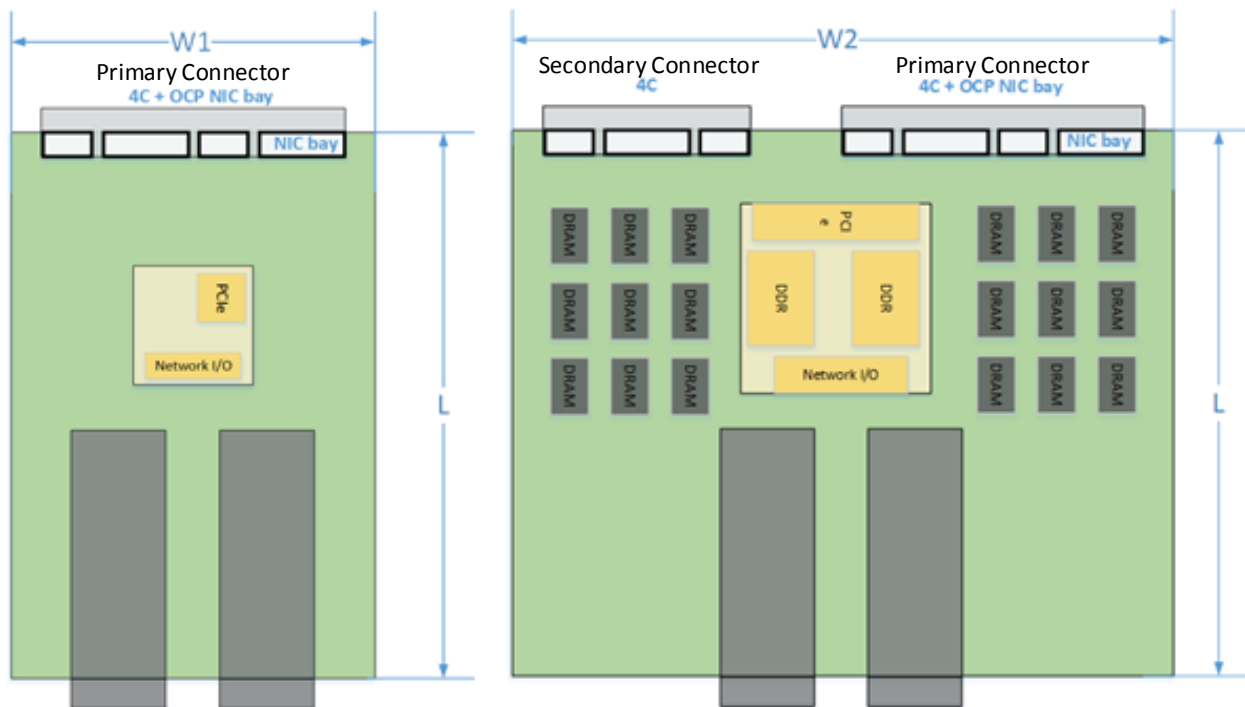

The two form factor dimensions are shown in Table 2.

Table 2: OCP 3.0 Form Factor Dimensions

Form Factor	Width	Depth	Primary Connector	Secondary Connector	Typical Use Case
Small	W1 = 76 mm	L = 115 mm	4C + OCP sideband 168 pins	N/A	Low profile and NIC with a similar profile as an OCP NIC 2.0 add-in card; up to 16 PCIe lanes.
Large	W2 = 139 mm	L = 115 mm	4C + OCP sideband 168 pins	4C 140 pins	Larger PCB width to support additional NICs; up to 32 PCIe lanes.

The OCP NIC 3.0 design allows downward compatibility between the two card sizes. Table 3 shows the compatibility between the baseboard and NIC combinations. A small size baseboard slot may only accept a small sized NIC. A Large size baseboard slot may accept a small or large sized NIC.

Table 3: Baseboard to OCP NIC Form factor Compatibility Chart

Baseboard Slot Size	NIC Size / Supported PCIe Width	
	Small	Large
Small	Up to 16 PCIe lanes	Not Supported
Large	Up to 16 PCIe lanes	Up to 32 PCIe lanes

There are two baseboard connector options available for system designers: straddle mount and right angle (RA). The straddle mount connector option allows the OCP NIC and baseboard to exist in a coplaner position. To achieve this, a cutout exists on the baseboard and is defined in this specification. Alternatively, the right angle option allows the OCP NIC to be installed on top of the baseboard. A baseboard cutout is not required for the right angle connector. The right angle option allows the baseboard to use this area for additional routing or backside component placement. The straddle mount and right angle connectors are shown in Section 3.2.

For both the baseboard and OCP card, this specification defines the component and routing keep out areas. Refer to Section 2.5 for details.

Both the straddle mount and right angle implementations shall accept the same OCP add-in card and shall be supported in the baseboard chassis regardless of the baseboard connector selection (right angle or straddle mount) so long as the baseboard slot side and add-in card sizes are a supported combination as shown in Table 3.

This specification defines the form factor at the add-in card level, including the front panel, latching mechanism and card guide features.

More details about the card form-factor is shown in Section 2.

1.4.2 Electrical overview

This specification defines the electrical interface between baseboard and the add-in card. The electrical interface is implemented with a right angle or straddle mount connector on baseboard and gold finger on the add-in card. As previously noted in the mechanical overview, each card may implement a Primary Connector or Primary + Secondary Connector. Cards using only the Primary connector are suitable for both the Small and Large form-factors and may support up to 16 lanes of PCIe. The Secondary connector, when used in conjunction with the Primary connector, allows Large form-factor implementations and may support up to 32 lanes of PCIe.

1.4.2.1 Primary Connector

The Primary connector provides all OCP specific management functions as well as up to 16 lanes of PCIe between the OCP NIC and the system motherboard.

Management Function Overview (OCP Bay):

- DSP0222 1.1 compliant Network Controller Sideband Interface (NC-SI) RMIII Based Transport (RBT) Physical Interface
- Power management and status reporting
 - Power disable
 - State change control
- SMBus 2.0
- Control / status serial bus
 - NIC-to-Host status
 - Port LED Link/Activity
 - Environmental Indicators
 - Host-to-NIC configuration Information
- Multi-host PCIe support signals (2x PCIe resets, 2x reference clocks)
 - The OCP bay provides PERST2#, PERST3#, REFCLK2 and REFCLK3. This enables support for up to four hosts when used in conjunction with PERST0#, PERST1#, REFCLK0 and REFCLK1 in the Primary 4C region.
- PCIe Wake signal

See Section 3.5 for a complete list of pin and function descriptions for the OCP Bay portion of the primary connector.

PCIe Interface Overview (4C Connector):

- 16x differential transmit/receive pairs
 - Up to PCIe Gen 5 support
- 2x 100 MHz differential reference clocks
- Control signals
 - 2x PCIe Resets
 - Link Bifurcation Control
 - Card power disable/enable
- Power

- +12V_EDGE
- +3.3V_EDGE
- Power distribution between the aux and main power domains is up to the baseboard vendor

See Section 3.4 for a complete list of pin and function descriptions for the 4C connector.

1.4.2.2 Secondary Connector

The secondary connector provides an additional 16 lanes of PCIe and their respective control signals.

PCIe Interface Overview (4C Connector):

- 16x differential transmit/receive pairs
 - Up to PCIe Gen 5 support
- 2x 100 MHz differential reference clocks
- Control signals
 - 2x PCIe Resets
 - Link Bifurcation Control
 - Card power disable/enable
- Power
 - +12V_EDGE
 - +3.3V_EDGE
 - Power distribution between the aux and main power domains is up to the baseboard vendor

See Section 3.4 for a complete list of pin and function descriptions for the 4C connector.

1.5 References

- DMTF Standard. *DSP0222, Network Controller Sideband Interface (NC-SI) Specification*. Distributed Management Task Force, Rev 1.1.0, September 23rd, 2015.
- DMTF Standard. *DSP0222, Network Controller Sideband Interface (NC-SI) Specification*. Distributed Management Task Force, Rev 1.2.0, Work-in-progress.
- EDSFF. *Enterprise and Datacenter SSD Form Factor Connector Specification*. Enterprise and Datacenter SSD Form Factor Working Group, Rev 0.9 (draft), August 2nd 2017.
- IPMI Platform Management FRU Information Storage Definition, v1.2, February 28th, 2013.
- National Institute of Standards and Technology (NIST). *Special Publication 800-147, BIOS Protection Guidelines*, April 2011.
- NXP Semiconductors. *I²C-bus specification and user manual*. NXP Semiconductors, Rev 6, April 4th, 2014.
- Open Compute Project. *OCP NIC Subgroup*. Online. <http://www.opencompute.org/wiki/Server/Mezz>
- PCIe Base Specification. *PCI Express Base Specification*, Revision 4.0 (draft).
- PCIe CEM Specification. *PCI Express Card Electromechanical Specification*, Revision 4.0 (draft).
- SMBus Management Interface Forum. *System Management Bus (SMBus) Specification*. System Management Interface Forum, Inc, Version 2.0, August 3rd, 2000.
- SNIA. SFF-TA-1002, Specification for Protocol Agnostic Multi-Lane High Speed Connector. SNIA SFF TWG Technology Affiliate, Rev 1.0, December 12th, 2017.

1.5.1 Trademarks

* Names and brands may be claimed as trademarks by their respective companies.

2 Card Form Factor

2.1 Form Factor Options

OCP3.0 provides two fundamental form factor options: a small card (76mm x 115mm) and a large card (139mm x 115mm).

These form factors support a Primary Connector and optionally, a Secondary Connector. The Primary Connector is defined to be a SFF-TA-1002 compliant 4C connector plus a 28-pin bay for OCP 3.0 specific pins. The Secondary Connector is the 4C connector as defined in SFF-TA-1002. The 4C specification supports up to 32 differential pairs for a x16 PCIe connection per connector. For host platforms, the 28-pin OCP bay is required for the Primary connector. This is also mandatory for add-in cards.

The small card uses the Primary 4C connector to provide up to a x16 PCIe interface to the host. The additional 28-pin OCP bay carries sideband management interfaces as well as OCP NIC 3.0 specific control signals for multi-host PCIe support. The small size card provides sufficient faceplate area to accommodate up to 2x QSFP modules, 4x SFP modules, or 4x RJ-45 for BASE-T operation. The small card form factor supports up to 80W of delivered power to the card edge.

Figure 4: Example Small Card Form Factor

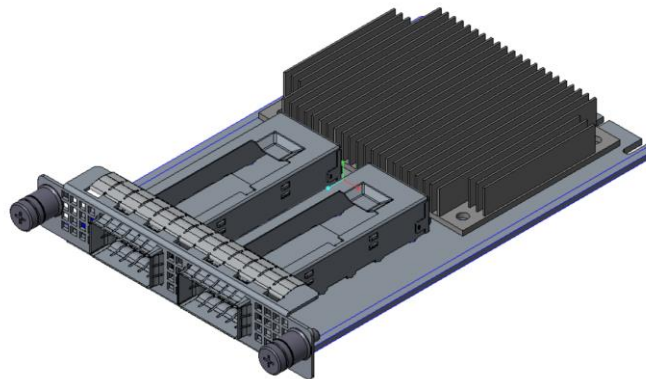

The large card uses the Primary 4C + OCP bay connector to provide the same functionality as the small card along with an additional Secondary 4C connector to provide up to a x32 PCIe interface. The large card may utilize both the Primary and Secondary connectors, or just the Primary connector for lower PCIe lane count applications. Table 4 summarizes the large card permutations. The large size card supports higher power envelopes and provides additional board area for more complex designs. The large card form factor supports up to 150W of delivered power to the card edge across the two connectors.

Figure 5: Example Large Card Form Factor

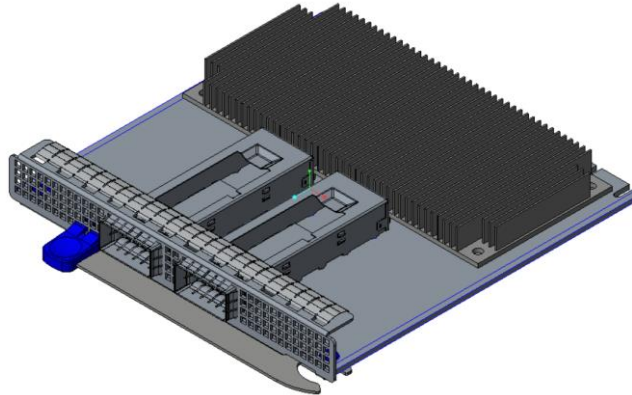

For large cards, implementations may use both the Primary and Secondary Connector (as shown in Figure 6), or may use the Primary Connector only (as shown in Figure 7) for the card edge gold fingers.

Figure 6: Primary Connector (4C + OCP Bay) and Secondary Connector (4C) (Large) Add-in Cards

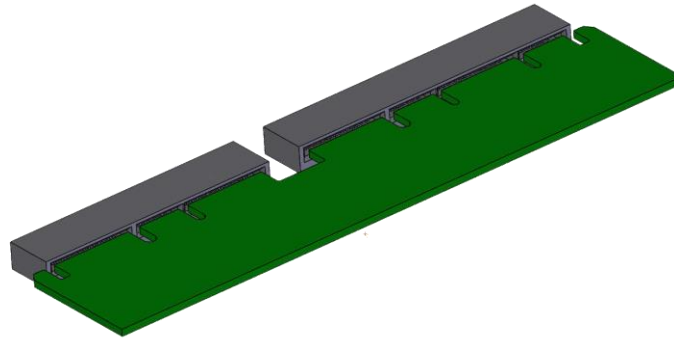
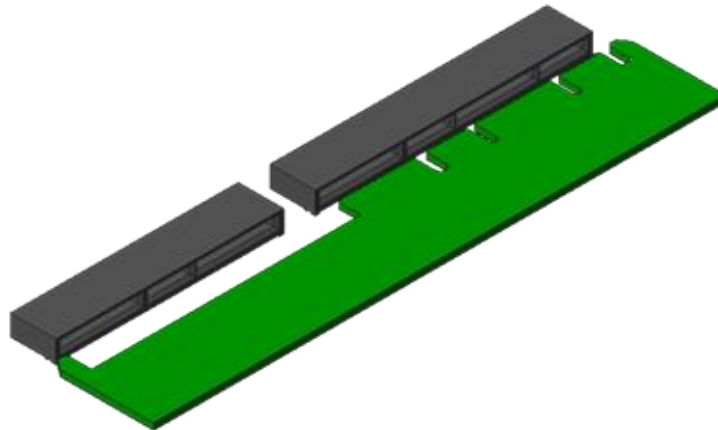

Figure 7: Primary Connector (4C + OCP Bay) Only (Large) Add-in Cards



For both form-factors, an add-in card may optionally implement a subset of pins to support up to a x8 PCIe connection. This is implemented using a 2C card edge per SFF-TA-1002. The Primary Connector may

support a 2C sized add-in card along with the 28 pin OCP bay. The following diagram from the SFF-TA-1002 specification illustrates the supported host Primary and Secondary Connectors and add-in card configurations.

Figure 8: Primary Connector (4C + OCP Bay) with 4C and 2C (Small) Add-in Cards

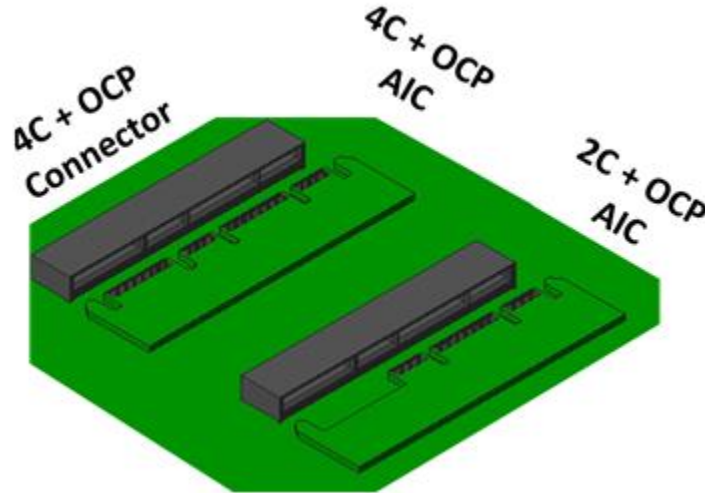

Table 4 summarizes the supported card form factors. Small form factor cards support the Primary Connector and up to 16 PCIe lanes. Large form factor cards support implementations with both the Primary and Secondary Connectors and up to 32 PCIe lanes, or a Primary Connector only implementation with up to 16 PCIe lanes.

Table 4: OCP NIC 3.0 Card Definitions

Add in Card Size and max PCIe Lane Count	Secondary Connector		Primary Connector	
	4C Connector, x16 PCIe		4C Connector, x16 PCIe	OCP Bay
Small (x8)			2C	OCP Bay
Small (x16)			4C	OCP Bay
Large (x8)			2C	OCP Bay
Large (x16)			4C	OCP Bay
Large (x24)		2C	4C	OCP Bay
Large (x32)	4C		4C	OCP Bay

2.2 I/O bracket

The following section defines the standard I/O bracket and standard chassis opening required for both the Small and Large form-factor cards.

2.2.1 Small Form Factor Add-in Card I/O Bracket

Figure 9 defines the standard Small Card form factor I/O bracket.

Figure 9: Small Card Standard I/O Bracket

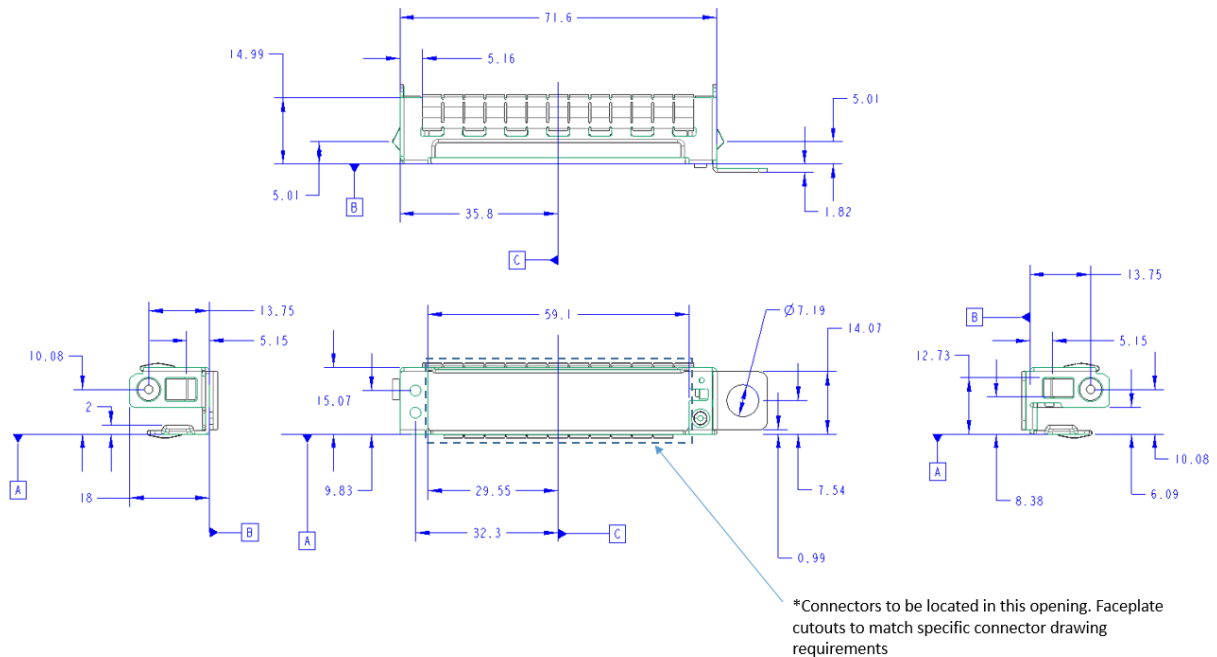

Note: The add-in card supplier shall add port identification on bracket that meet their manufacturing and customer requirements.

For RJ-45 implementations, a customized bracket must be created. Figure 10 shows an implementation example.

Figure 10: Small Card Customized bracket for RJ-45 Connector

Drawing to be inserted

Figure 11 shows the standalone bracket assembly and Figure 12 shows the bracket assembly on the add-in card.

Figure 11: Small Card 3D Bracket Assembly (Standalone)

TBD

Figure 12: Small Card 3D Bracket Assembly (Installed on Add-in Card)

TBD

In addition to the sheet metal, Table 5 lists the additional hardware components used for the Small Card bracket assembly.

Table 5: Mechanical BOM for the Small Card Bracket

Item description	Supplier Part Number
Top and bottom EMI fingers	TF187VE32F11
Screw / Rivet (part of bracket assy)?	TBD
Side EMI Finger	TBD
Thumb screw	TBD
Pull Tab	TBD
Latch	TBD
Screw (attaching Bracket & NIC)	TBD
SMT Nut (on NIC)	TBD

2.2.2 Small Form Factor Add-in Card Critical-to-Function (CTF) Dimensions

The following dimensions are considered critical-to-function (CTF) for each small form factor add-in card.

Figure 13: Small Form Factor Add-in Card Critical-to-Function (CTF) Dimensions (Top View)

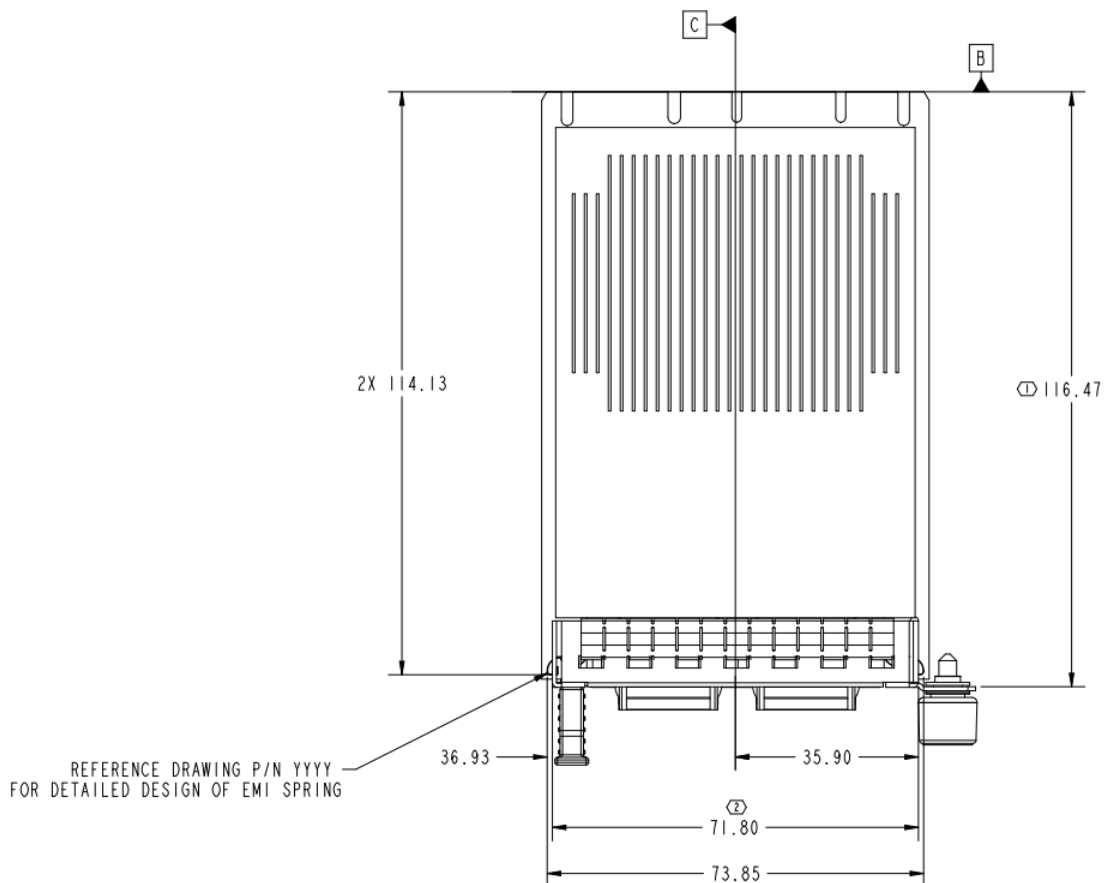

Figure 14: Small Form Factor Add-in Card Critical-to-Function (CTF) Dimensions (Front View)

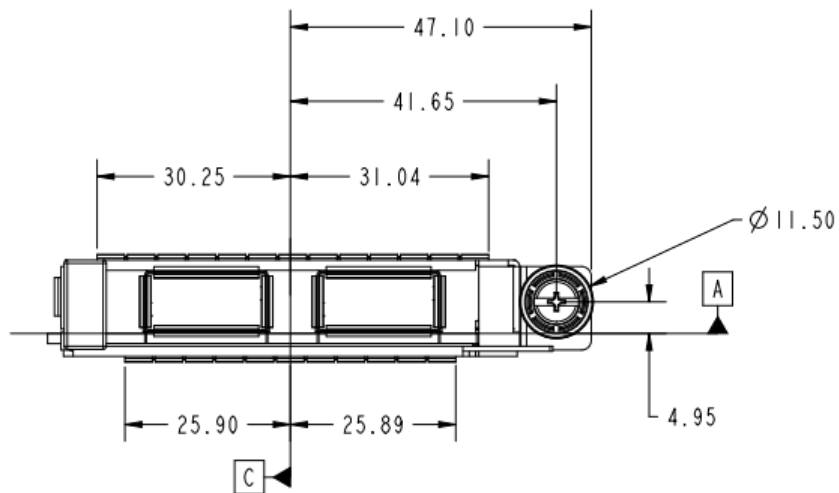

Figure 15: Small Form Factor Add-in Card Critical-to-Function (CTF) Dimensions (Side View – Left)

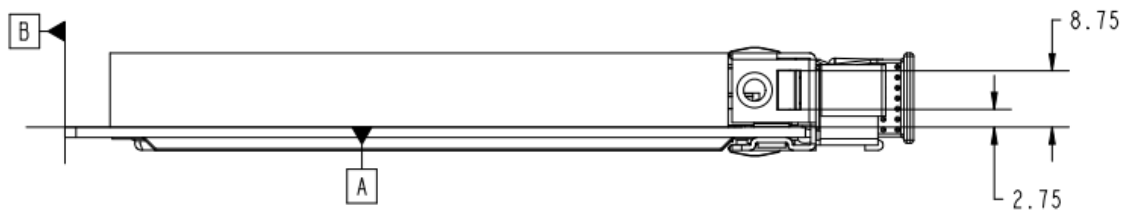
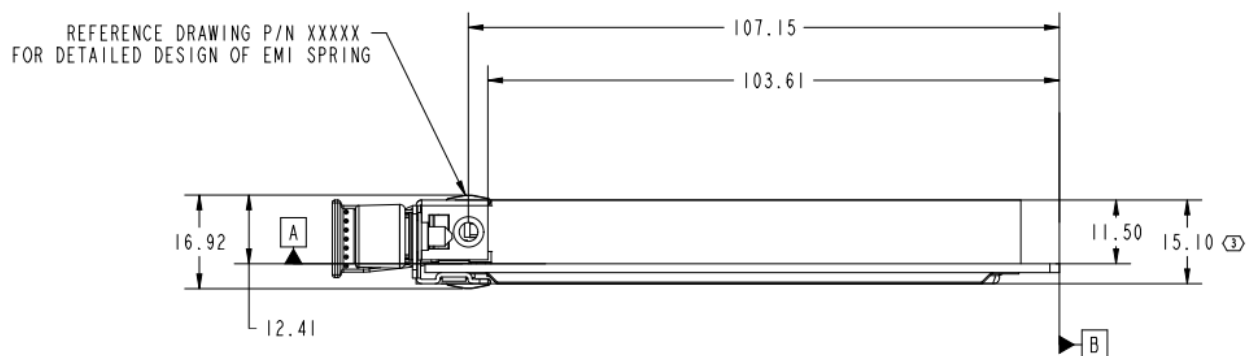

Figure 16: Small Form Factor Add-in Card Critical-to-Function (CTF) Dimensions (Side View – Right)



2.2.3 Small Form Factor Baseboard Critical-to-Function (CTF) Dimensions

The following dimensions are considered critical-to-function (CTF) for each small form factor baseboard chassis.

Figure 17: Small Form Factor Baseboard Chassis Critical-to-Function (CTF) Dimensions (Rear View)

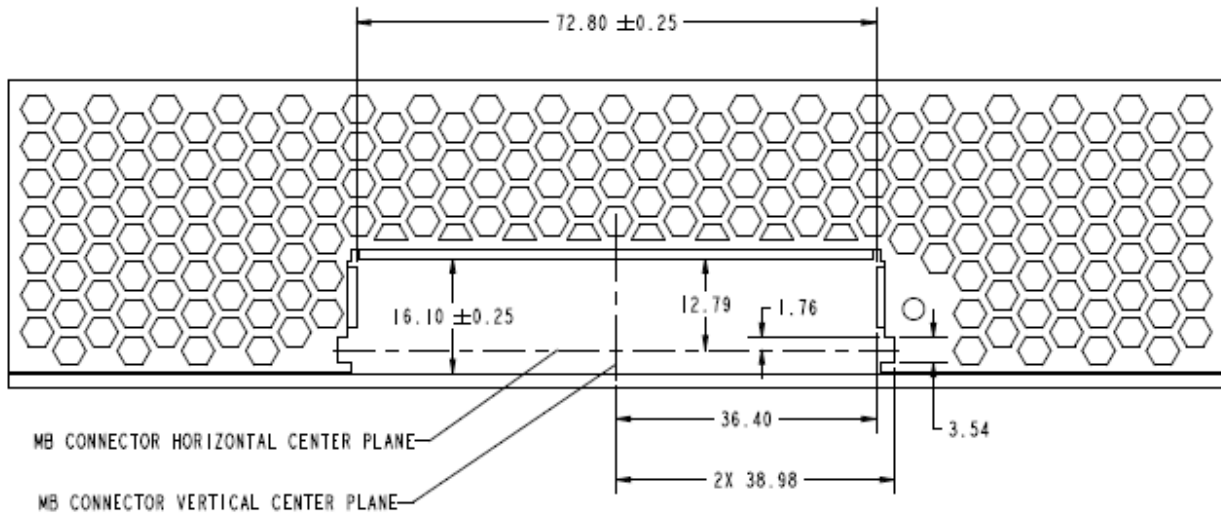

Figure 18: Small Form Factor Baseboard Chassis Critical-to-Function (CTF) Dimensions (Side View)

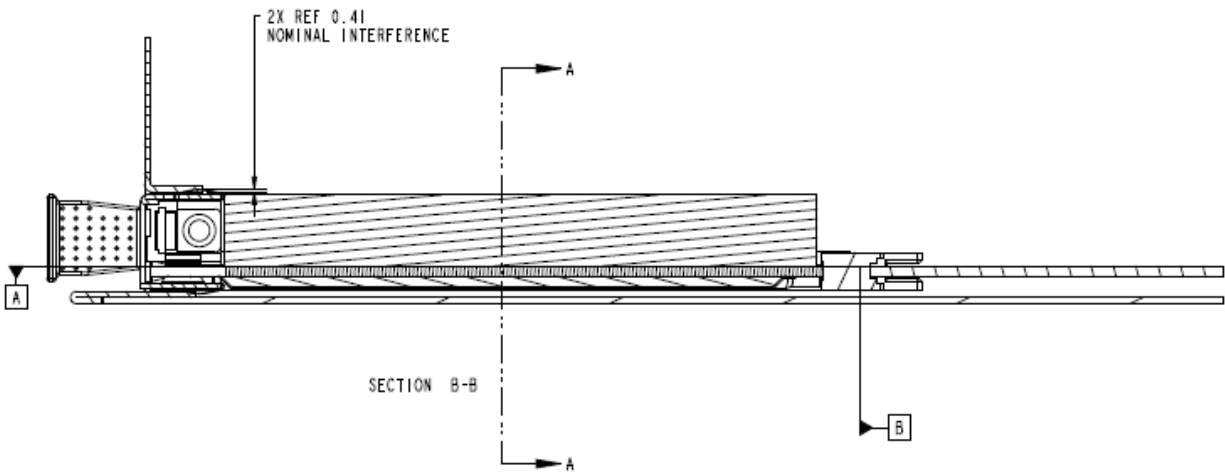

Figure 19: Small Form Factor Baseboard Chassis Critical-to-Function (CTF) Dimensions (Rear Rail Guide View)

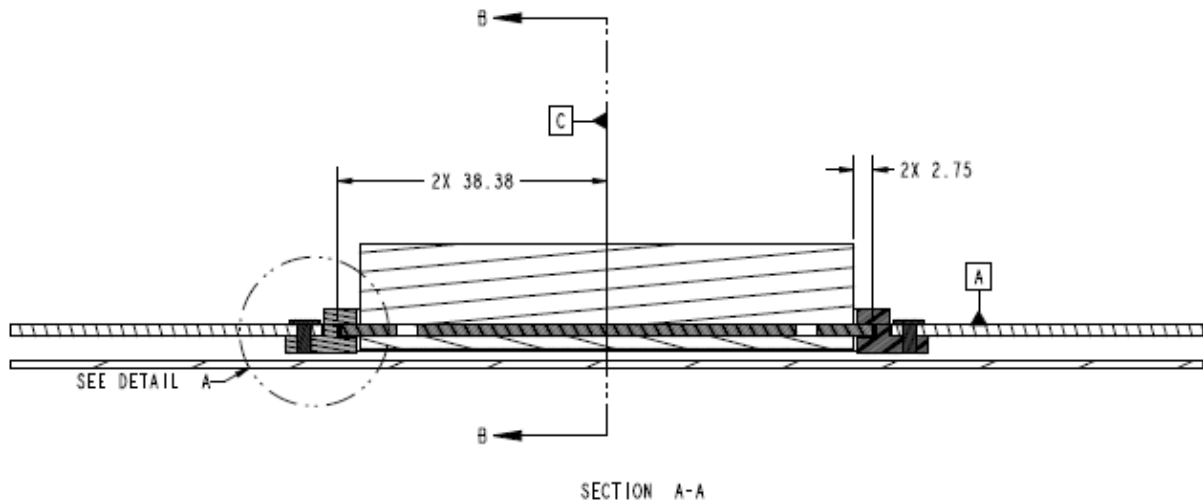
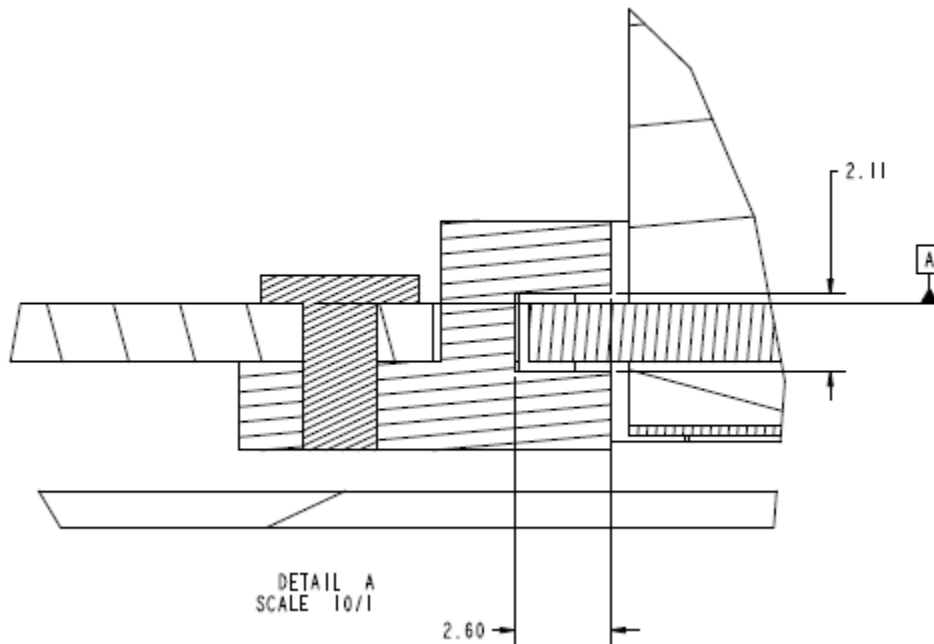

Figure 20: Small Form Factor Baseboard Chassis Critical-to-Function (CTF) Dimensions (Rail Guide Detail)



On the baseboard side, the following mechanical dimensions shall be met to support a small form factor add-in card:

Figure 21: Baseboard and Rail Assembly Drawing for Small Cards

TBD; need 3D baseboard and rail assembly drawing.

2.2.4 Large Form Factor Add-in Card I/O Bracket

TBD. Definition is in progress. All drawings from the Small Form-Factor implementation need to be replicated for the Large form-factor.

Figure 22 defines the standard Large Card form factor I/O bracket.

Figure 22: Large Card Standard I/O Bracket

TBD

Note: The add-in card supplier shall add port identification on bracket that meet their manufacturing and customer requirements.

For RJ-45 implementations, a customized bracket must be created. Figure 23 shows an implementation example.

Figure 23: Large Card Customized bracket for RJ-45 Connector

Drawing to be inserted

Figure 24 shows the standalone bracket assembly and Figure 25 shows the bracket assembly on the add-in card.

Figure 24: Large Card 3D Bracket Assembly (Standalone)

TBD

Figure 25: Large Card 3D Bracket Assembly (Installed on Add-in Card)

TBD

In addition to the sheet metal, Table 6Table 5 lists the additional hardware components used for the Small Card bracket assembly.

Table 6: Mechanical BOM for the Large Card Bracket

Item description	Supplier Part Number
Top and bottom EMI fingers	TBD
Screw / Rivet (part of bracket assy)?	TBD
Side EMI Finger	TBD
Thumb screw	TBD
Pull Tab	TBD
Latch	TBD
Screw (attaching Bracket & NIC)	TBD
SMT Nut (on NIC)	TBD

2.2.5 Large Form Factor Add-in Card Critical-to-Function (CTF) Dimensions

The following dimensions are considered critical-to-function (CTF) for each large form factor add-in card.

Figure 26: Large Form Factor Add-in Card Critical-to-Function (CTF) Dimensions (Top View)

TBD

Figure 27: Large Form Factor Add-in Card Critical-to-Function (CTF) Dimensions (Front View)

TBD

Figure 28: Large Form Factor Add-in Card Critical-to-Function (CTF) Dimensions (Side View – Left)

TBD

Figure 29: Large Form Factor Add-in Card Critical-to-Function (CTF) Dimensions (Side View – Right)

TBD

2.2.6 Large Form Factor Baseboard Critical-to-Function (CTF) Dimensions

The following dimensions are considered critical-to-function (CTF) for each large form factor baseboard chassis.

Figure 30: Large Form Factor Baseboard Chassis Critical-to-Function (CTF) Dimensions (Rear View)

TBD

Figure 31: Large Form Factor Baseboard Chassis Critical-to-Function (CTF) Dimensions (Side View)

TBD

Figure 32: Large Form Factor Baseboard Chassis Critical-to-Function (CTF) Dimensions (Rear Rail Guide View)

TBD

Figure 33: Large Form Factor Baseboard Chassis Critical-to-Function (CTF) Dimensions (Rail Guide Detail)

TBD

On the baseboard side, the following mechanical dimensions shall be met to support a large form factor add-in card:

Figure 34: Baseboard and Rail Assembly Drawing for Large Card
TBD; need 3D baseboard and rail assembly drawing for large card.

2.3 Line Side I/O Implementations

At the time of this writing, the Small and Large form-factor implementations have been optimized to support the following standard line side I/O implementations:

Table 7: OCP 3.0 Line Side I/O Implementations

Form Factor	Max Topology Connector Count
Small	2x QSFP28
Small	4x SFP28
Small	2x QSFP56
Small	4x SFP56
Small	4x RJ-45
Large	2x QSFP28
Large	4x SFP28
Large	2x QSFP56
Large	4x SFP56
Large	4x RJ-45

Additional combinations are permissible as I/O form-factor technologies and thermal capabilities evolve.

2.4 LED Implementations

LEDs shall be implemented on the OCP NIC 3.0 I/O bracket when there is sufficient space for local indication. LEDs may also be implemented on the card Scan Chain (as defined in Section 3.5.3) for remote link/activity indication on the baseboard. These two cases are described below. In both cases, the actual link rate may be directly queried through the management interface.

2.4.1 Add-in Card LED Configuration

For low I/O count small form-factor cards without built in light pipes (such as 1x QSFP28, 2x SFP28, or 2x RJ-45), or a large form-factor OCP 3.0 NIC, where additional I/O bracket area is available, the card shall implement on-board link/activity indications in place of the Scan Chain LED stream. The recommended local (on-card) LED implementation uses two physical LEDs (a discrete Link/Activity LED and a bi-colored Speed A/Speed B LED). Table 8 describes the add-in card LED implementations.

Table 8: Add-in Card LED Configuration with Two Physical LEDs per Port

LED Pin	LED Color	Description
Link / Activity	Green	Active low. Multifunction LED.
		<p>This LED shall be used to indicate link and link activity.</p> <p>When the link is up and no link activity is present, then this LED shall be lit and solid. This indicates that the link is established, there are no local or remote faults, and the link is ready for data packet transmission/reception.</p> <p>When the link is up and there is link activity, then this LED should blink at the interval of 50-500ms during link activity.</p>

		The Link/Activity LED shall be located on the left hand side or located on the top for each port when the add-in card is viewed in the horizontal plane.
Speed	Green	Active low. Bicolor multifunction LED.
	Amber	<p>The LED is Green when the port is linked at its maximum speed.</p> <p>The LED is Amber when the port is linked at it second highest speed.</p> <p>The LED is off when the device is linked at a speed lower than the second highest capable speed, or no link is present.</p> <p>The Amber Speed LED indicator may be used for port identification through vendor specific link diagnostic software.</p> <p>The bicolor speed LED shall be located on the right hand side or located on the bottom for each port when the add-in card is viewed in the horizontal plane.</p>
	Off	

2.4.2 Add-in Card LED Ordering

For all add-in card use cases, each port shall implement the green Link/Activity LED and a bicolor green/amber speed A/B LED. For all baseboards, each port shall implement the green Link/Activity LED and a green speed A LED.

For horizontal LED positions, the Link/Activity LED shall be located on the left side for each port and the speed LED shall be located on the right side for each port.

For vertical LED positions, the Link/Activity LED shall be located on top and the speed LED shall be located on the bottom.

The placement of the LEDs on the faceplate may be left up to the discretion of the add-in card and baseboard designers. The LED port association shall be clearly labeled on the add-in card.

Figure 35: LED Ordering – Example Small Card Link/Activity and Speed LED Placement

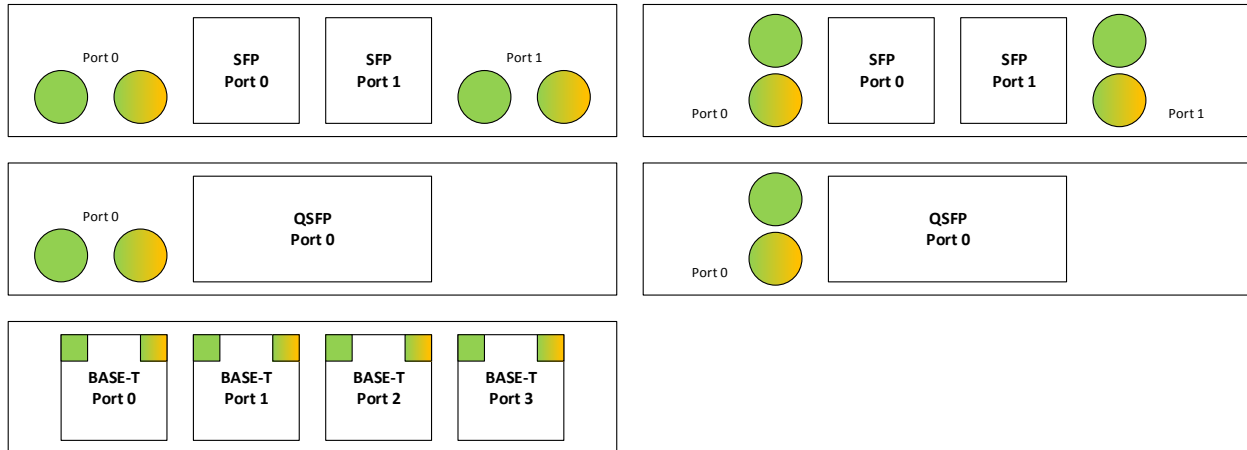

2.4.3 Baseboard LEDs Configuration Over the Scan Chain

A small form-factor OCP NIC 3.0 with a fully populated I/O bracket (2x QSFP28, 4x SFP28 or 4x RJ-45) does not have sufficient space for discrete on-board (faceplate) LED indicators. In this case, the line side link and activity LED indicators are implemented on the baseboard system via the Scan Chain. The Scan Chain bit stream is defined in Section 3.5.3.

The baseboard LED implementation uses two discrete LEDs (Link/Activity and Speed indication). The physical baseboard LED implementation is left up to the baseboard vendor and is not defined in this specification. The LED implementation is optional for baseboards.

At the time of this writing, the Scan Chain definition allows for up to one link/activity and one speed LED per port. A total of up to 8 ports are supported in the Scan Chain. The bit stream defines the LEDs to be active low (on). The Scan Chain LED implementation allows the NIC LED indicators to be remotely located on the OCP 3.0 compliant chassis (e.g. front LED indicators with rear I/O cards).

2.5 Mechanical Keepout Zones

2.5.1 Baseboard Keep Out Zones – Small Card Form Factor

TBD – Need keepout drawings and envelopes for small / large size baseboard including primary/secondary/rail keepouts/cutout for straddle mount/keepout for right angle.

2.5.2 Baseboard Keep Out Zones – Large Card Form Factor

TBD. – need input from mechanical engineering

2.5.3 Small Card Form Factor Keep Out Zones

Figure 36: Small Form Factor Keep Out Zone – Top View

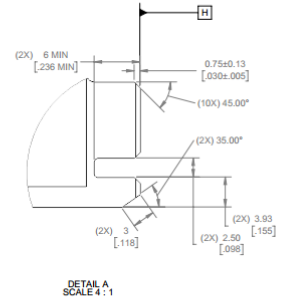
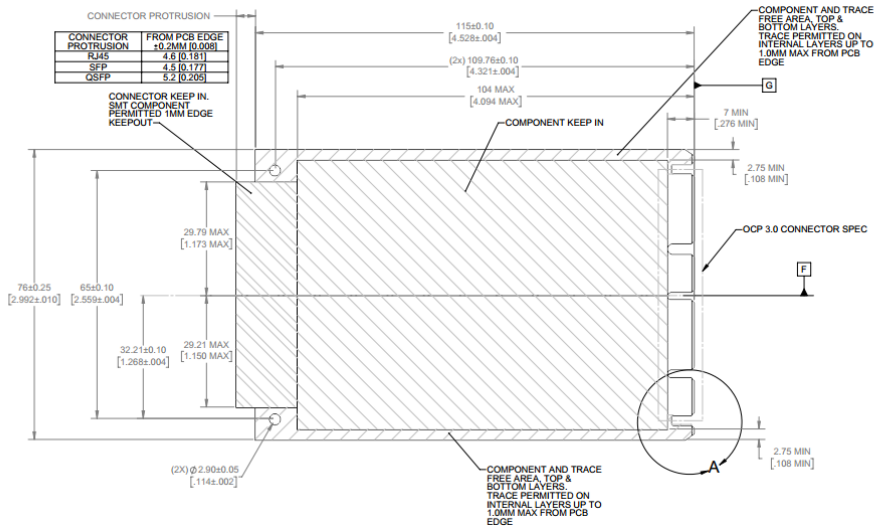

Figure 37: Small Form Factor Keep Out Zone – Bottom View

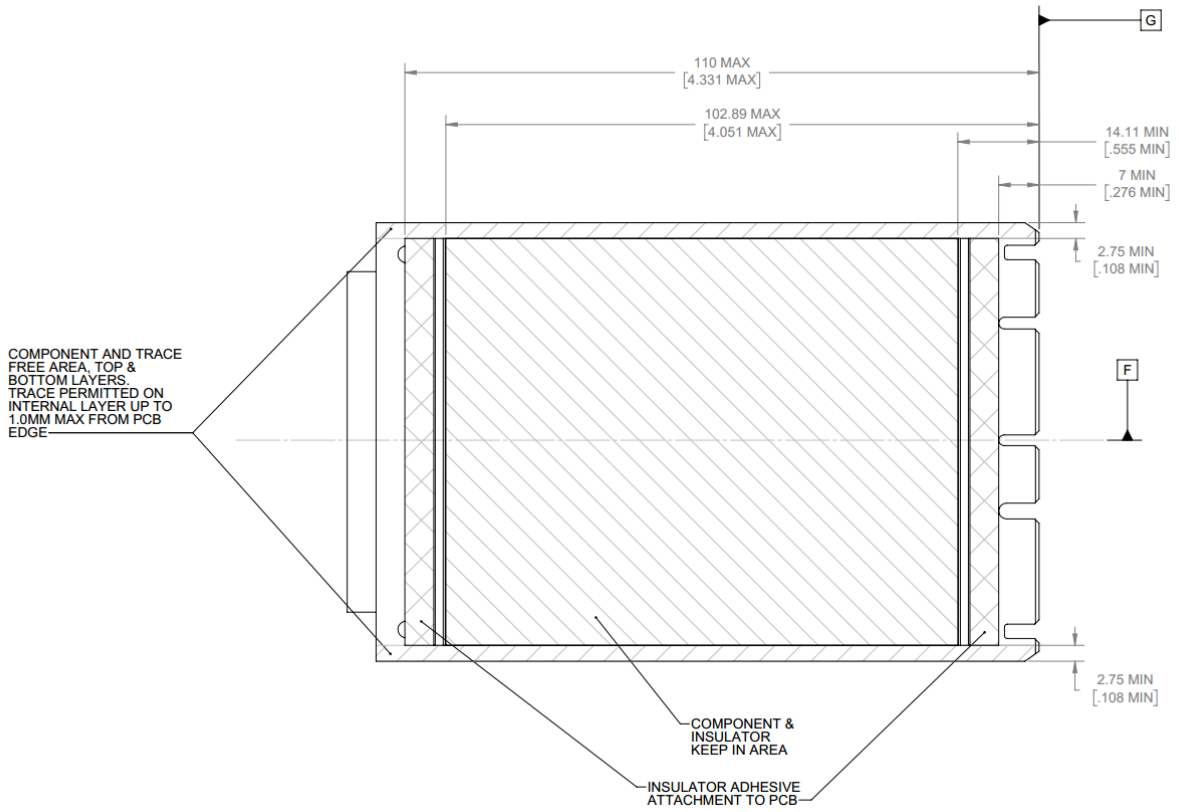

Figure 38: Small Form Factor Keep Out Zone – Side View

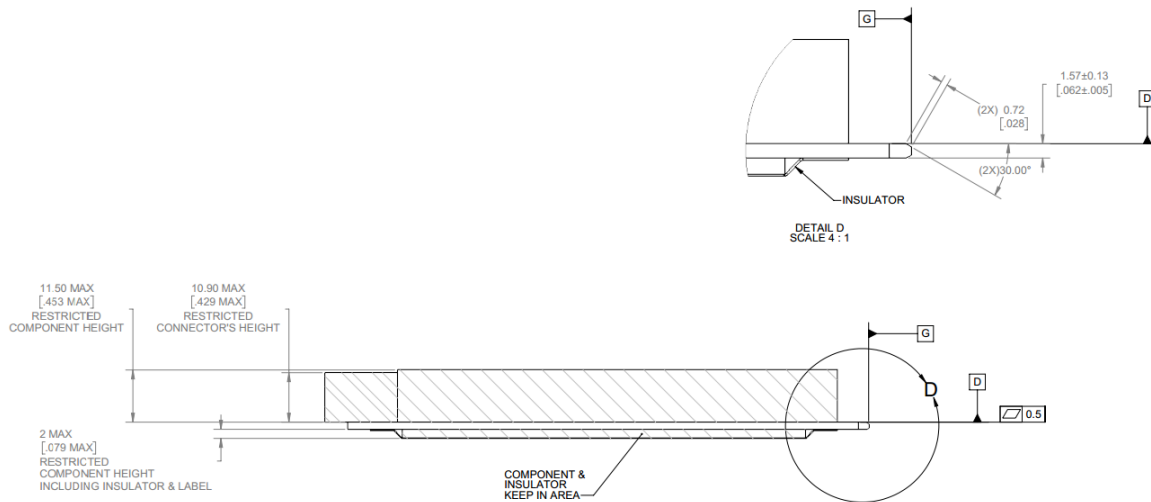

Figure 40: Large Form Factor Keep Out Zone – Bottom View

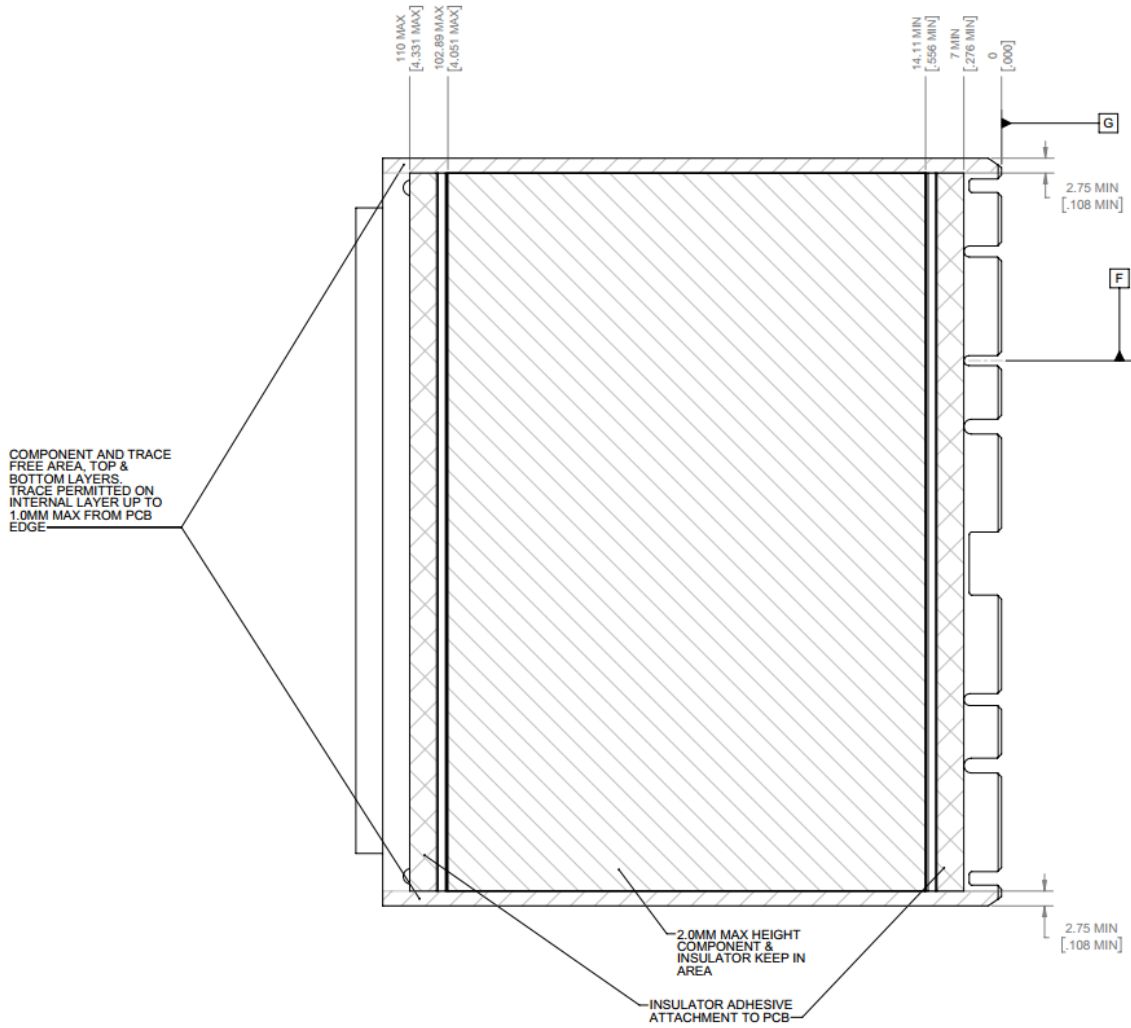
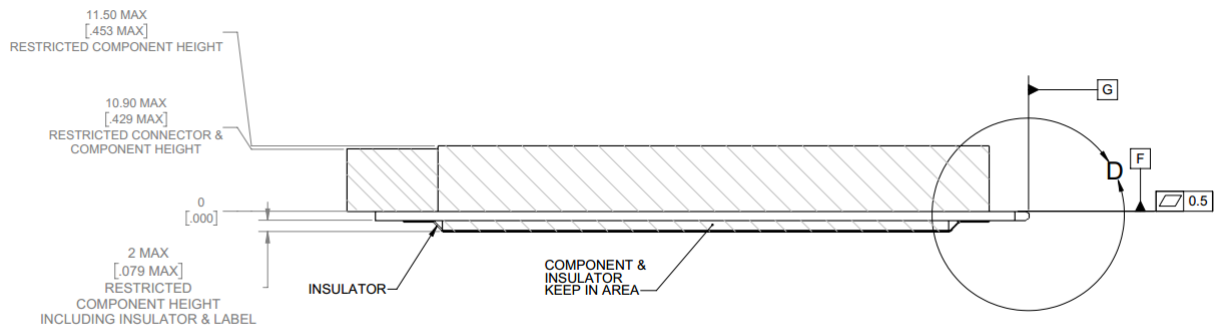

Figure 41: Large Form Factor Keep Out Zone – Side View



2.6 Insulation Requirements

All cards shall implement an insulator to prevent the bottom side card components from shorting out to the baseboard chassis. The recommended insulator thickness is 0.25mm and shall reside within the following mechanical envelope for the Small and Large size cards.

2.6.1 Small Card Insulator

Figure 42: Small Card Bottom Side Insulator (Top and 3/4 View)

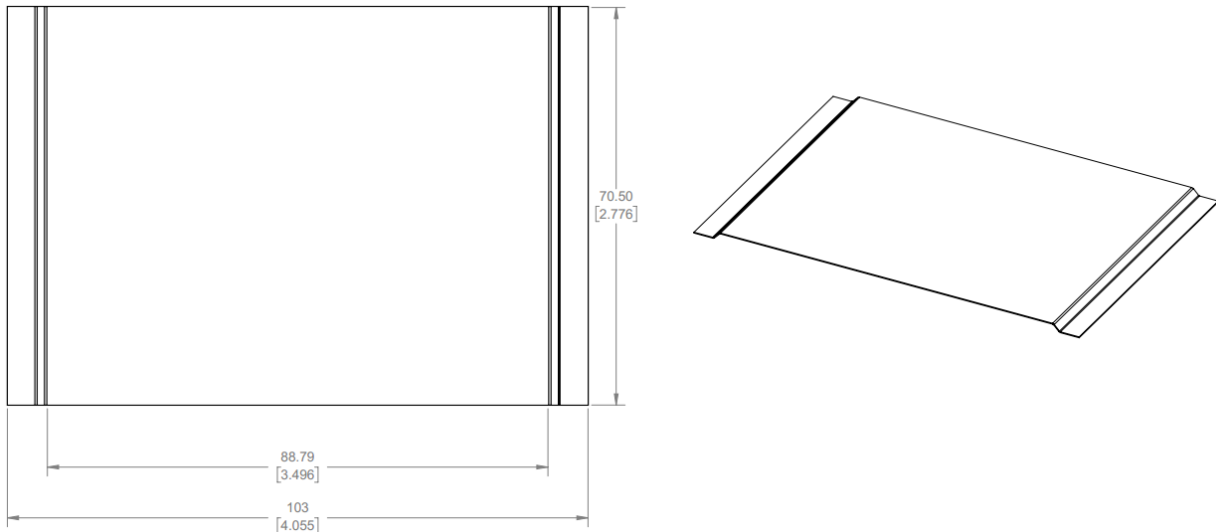
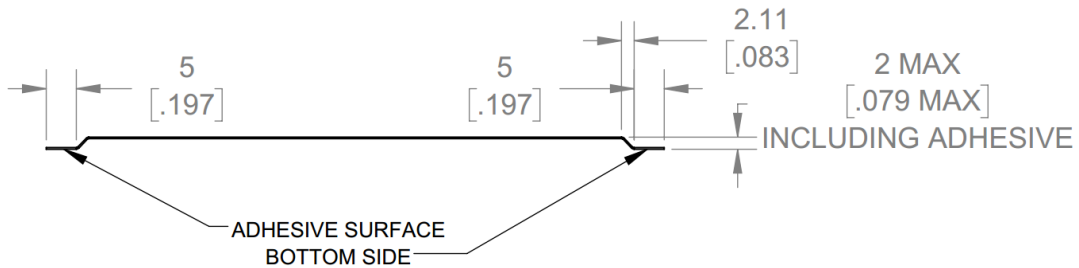

Figure 43: Small Card Bottom Side Insulator (Side View)



2.6.2 Large Card Insulator

Figure 44: Large Card Bottom Side Insulator (Top and 3/4 View)

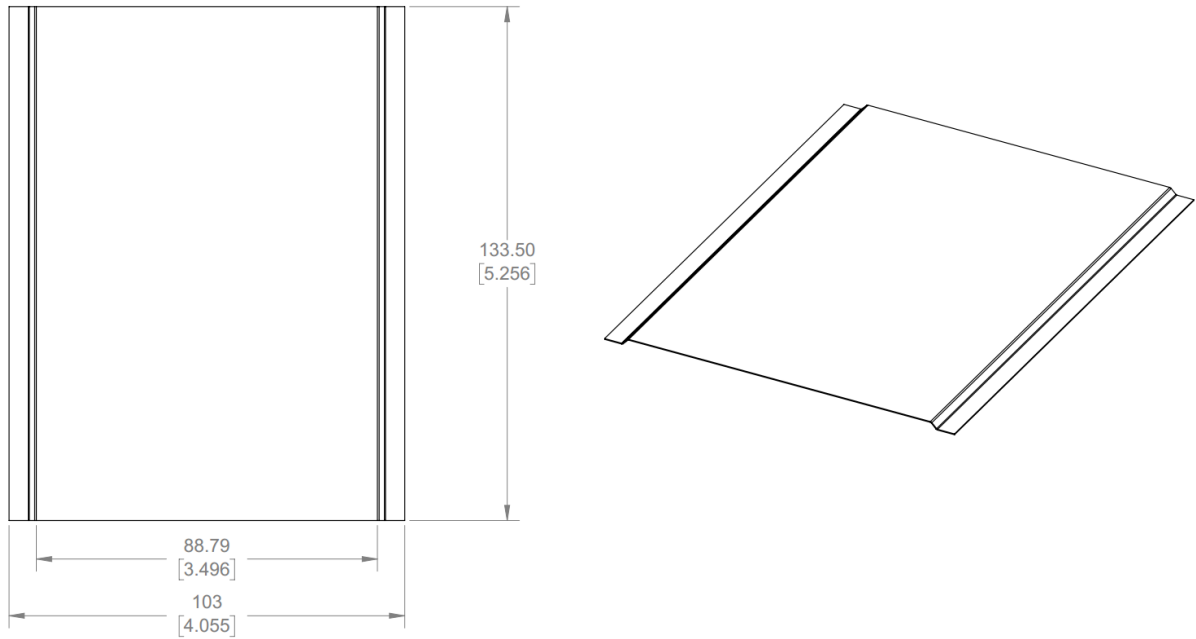
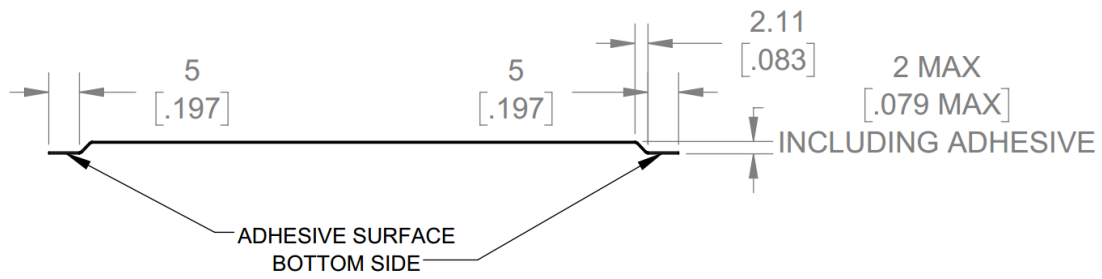

Figure 45: Large Card Bottom Side Insulator (Side View)



2.7 Labeling Requirements

Add-in cards shall implement all (or a subset of) label items listed below as deemed necessary by each end customer.

2.7.1 NIC Vendor Factory Label

The label is human readable using a Verdana (or equivalent san serif typeface) at 4pt size. The label contains the following information:

- Item 1: Part number with revision
- Item 2: Part number with revision (no spaces, underscores or dashes in the barcode). The barcode encoding format is Code 128. The barcode is variable in length.
- Item 3: CM Part Number
- Item 4: CM Work Order Number
- Item 5: CM Manufacturing Data Code (MM-DD-YY)
- Item 6: Deviation Number – if no deviation is used, print DEV00000

Figure 46: NIC Vendor Factory Label

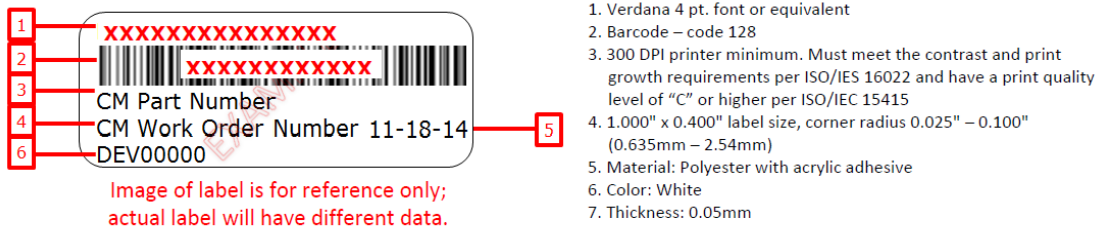

2.7.2 NIC Vendor Serial Number Label

The NIC serial number label shall contain the following information:

- Item 1: 1D barcode. Encoded as Code 93. No dashes should be encoded in the barcode element.
- Item 2: Human readable serial number uses a Verdana (or equivalent san serif typeface) at 4pt size.

Figure 47: NIC Vendor Serial Number Label

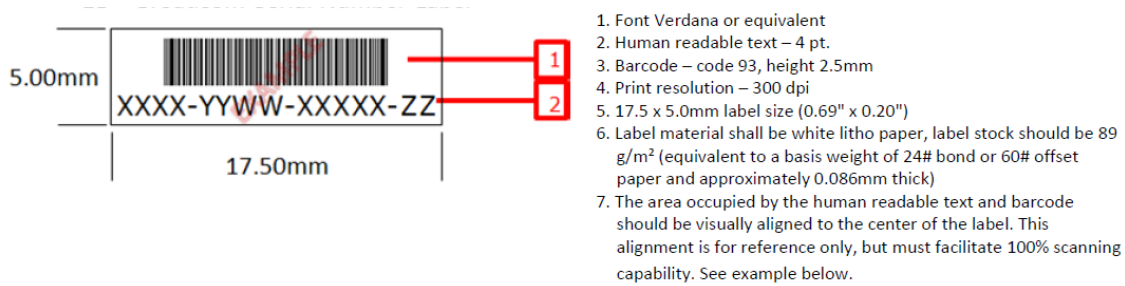

Figure 48: NIC Vendor Serial Number Label Field Format

Serial Number Elements	Product Part Number	Manufacturing Date Code (YY, last 2 digits of the year – WW, calendar week)	*** Serial Number (sequential alpha-numeric identifier)	Manufacturing Site Code (2 alpha digit CM site code)
Human Readable	XXXX	YYWW	XXXXX	ZZ
SN: XXXXYYWWXXXXXZZ				
***Suppliers will be allowed the use of characters 0-9, A-O in the first position of the sequence number, with no restrictions on the 2nd through 4th positions <u>provided that</u> each sequence number is indeed unique.				

2.7.3 Baseboard MAC and Serial Number Label

Figure 49: Baseboard MAC and Serial Number Label



*Image of label is for reference only – actual label will have different data. Refer to PSD for details.

Printer requirements:

600 dpi printer that is carefully aligned and well maintained using premium label stock. Must meet the contrast and print growth requirements per ISO/IES 16022 and have a print quality level of “C” or higher per ISO/IEC 15415

Label requirements:

Recommended label size .787" x 1.02" (20mm x 26mm)
 Unless otherwise specified: Label material shall be white litho paper or polyester with acrylic adhesive. Label stock should 89 g/m² (equivalent to a basis weight of 24# bond or 60# offset paper and approximately 0.086mm thick).

1D Barcodes:		
Item 2	serial number	Barcode code 39, 2.54mm (H), must match SN label on PCBA
2D Barcodes:		
Item 5	ME MAC address	Data matrix, 0.009" density, ECC 200
Item 7	P0 MAC address	Data matrix, 0.009" density, ECC 200
Human readable:		
		Comment: Arial font 4pt.
Item 1	part number	P/N: XXXXXXXXXXXXXXXXXXXXX
Item 3	serial number	S/N: MXXXXYYWXXXXXCQ
Item 4	ME MAC address	< ME: AA.BB.CC.00.11.22
Item 6	P0 MAC address	AA.BB.CC.00.11.21 P0 >

2.7.4 Regulatory Label

Figure 50: Add-in Card Regulatory Label



1. Verdana 4.5 pt. font or equivalent
2. All logo heights are 5mm
3. 300 DPI printer minimum. Must meet the contrast and print growth requirements per ISO/IES 16022 and have a print quality level of "C" or higher per ISO/IEC 15415
4. 1.500" x 0.750" (35mm – 19mm) label size, corner radius 0.025" – 0.100" (0.635mm – 2.54mm)
5. Material: Polyester with acrylic adhesive
6. Color: White
7. Thickness: 0.05mm

Image of label is for reference only;
actual label will have different data.

Label data requirements:		
Human readable:	Item Name: Verdana 4.5pt	
Item 1	Logos	Height 5mm each - evenly spaced
	KCC	Korean KC mark
	CE	European Conformance mark
	C-tick	Regulatory Compliance mark
	China RoHS	20 year China RoHS mark
	WEEE	Waste Electrical and Electronic Equipment Directive mark
	Pb free	Lead Free mark
Item 2	Regulatory number	MSIP-REM-Part Number
Item 3	Vendor Description	Vendor Product Description

2.7.5 System Vendor Part Number Label

Figure 51: System Vendor Part Number Label



1. Font Verdana or equivalent
2. Human readable text – 6 pt.
3. Barcode – code 93, height 6.0 mm
4. Print resolution – 300 dpi
5. 18.0mm x 10.0mm label size (0.7" x 0.375")
6. Label material shall be white litho paper, label stock should be 89 g/m² (equivalent to a basis weight of 24# bond or 60# offset paper and approximately 0.086mm thick)
7. The area occupied by the human readable text and barcode should be visually aligned to the center of the label. This alignment is for reference only, but must facilitate 100% scanning capability. See example below.

2.7.6 NIC Vendor Part Number Label

Figure 52: Add-in Card Vendor Part Number Label

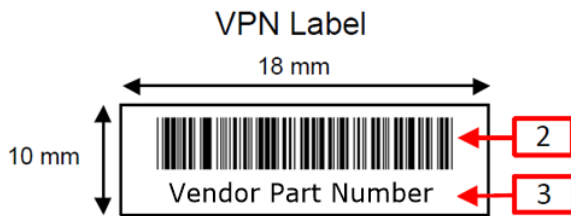

1. Font Verdana or equivalent
2. Human readable text – 6 pt.
3. Barcode – code 93, height 6.0 mm
4. Print resolution – 300 dpi
5. 18 mm x 10 mm label size (0.7" x 0.375")
6. Label material shall be white litho paper, label stock should be 89 g/m² (equivalent to a basis weight of 24# bond or 60# offset paper and approximately 0.086mm thick)
7. The area occupied by the human readable text and barcode should be visually aligned to the center of the label. This alignment is for reference only, but must facilitate 100% scanning capability. See example below.

Label data requirements:
 1D Barcode: Code 93
 Item 1: Serial Number (no dash should be placed in the barcode element)
 Human readable: Verdana or equivalent 6pt
 Item 2: Serial Number



Align Barcode and Text to Center of the Label

2.7.7 Small Card Label Placement

The image below is an example of the label locations for the small card form factor.

Figure 53: Small Card Label Placement Example

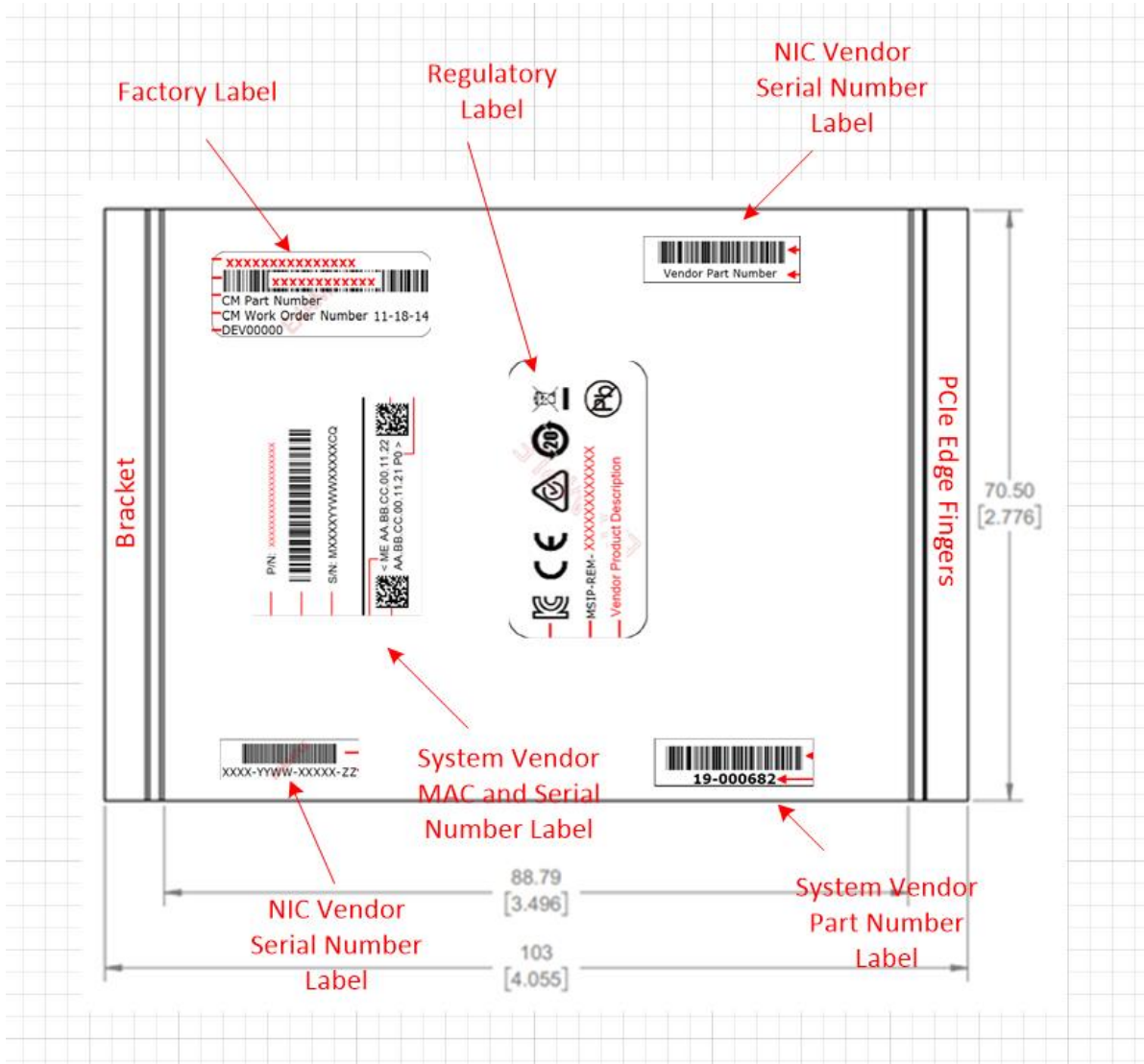

Note: Labels are not to scale in this drawing.

2.7.8 Large Card Label Placement

The image below is an example of the label locations for the large card form factor.

Figure 54: Large Card Label Placement Example

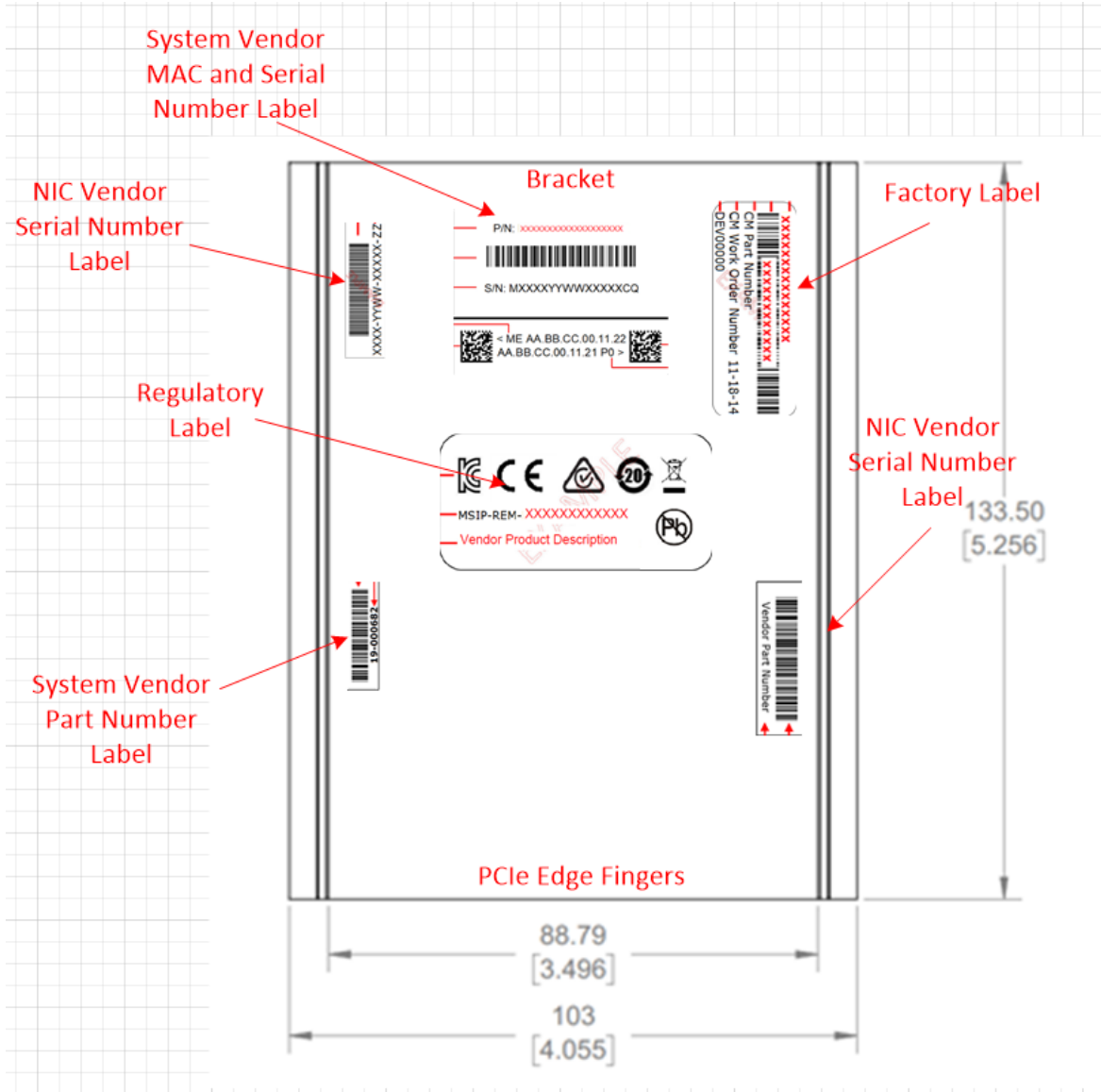

Note: Labels are not to scale in this drawing.

2.8 NIC Implementation Examples

Typical OCP NIC 3.0 implementation examples are included in the 3D CAD package.

The purpose of these examples is to demonstrate the implementation feasibility. Additional use cases beyond the implementation examples are possible as long they adhere to the OCP NIC 3.0 specification.

The files may be obtained from: **{TBD}**

Table 9: NIC Implementation Examples and 3D CAD

Implementation Example	3D CAD File name
Small form factor Single/Dual QSFP28 ports	
Small form factor Single/Dual SFP+ ports	
Small form factor Quad SFP+ ports	
Small form factor Quad 10GBASE-T ports	
Large form factor Single/Dual QSFP28 ports	
Large form factor Single/Dual SFP+ ports	
Large form factor Quad SFP+ ports	
Large form factor Quad 10GBASE-T ports	

2.9 Non-NIC Use Cases

The OCP NIC 3.0 specification is mainly targeted for Network Interface Card applications. It is possible to use the same add-in card form-factor, baseboard interface and mechanical design to enable non-NIC use cases. These non-NIC use cases use the same baseboard/add-in card interface as defined in Section 3. The non-NIC use cases are not covered in the current revision of the OCP NIC 3.0 specification. Example non-NIC use cases implement various external I/O interfaces and are shown in Table 10.

Table 10: Example Non-NIC Use Cases

Example Use Case	Card External I/O Interface(s)
PCIe Retimer Card	PCIe
Accelerator Card	N/A
NVMe Card	N/A
Storage HBA / RAID Card	N/A / TBD

3 Card Edge and Baseboard Connector Interface

3.1 Gold Finger Requirements

The OCP NIC 3.0 add-in cards are compliant to the SFF-TA-1002 specification with respect to the gold fingers and connectors.

Small Size cards fit in the Primary Connector. Primary Connector compliant cards are 76mm x 115mm and may implement the full 168-pins. The Primary Connector cards may optionally implement a subset of gold finger pins if there is a reduced PCIe width requirement (such as 1 x8 and below). In this case, the card edge gold finger may implement a 2C design. The overall board thickness is 1.57mm. The gold finger dimensions for the Primary Connector compliant cards are shown below.

Large Size Cards support up to a x32 PCIe implementation and may use both the Primary and Secondary connectors. Large Size Cards may implement a reduced PCIe lane count and optionally implement only the Primary Connector 4C, or 2C plus OCP bay.

Note: The “B” pins on the connector are associated with the top side of the add-in card. The “A” pins on the connector are associated with the bottom side of the add-in card.

Figure 55: Small Size Primary Connector Gold Finger Dimensions – x16 – Top Side (“B” Pins)

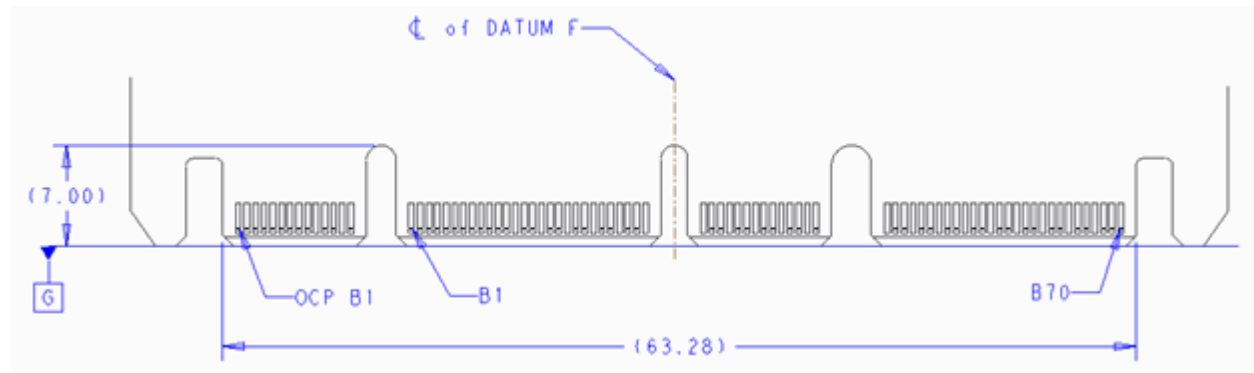

Figure 56: Small Size Primary Connector Gold Finger Dimensions – x16 – Bottom Side (“A” Pins)

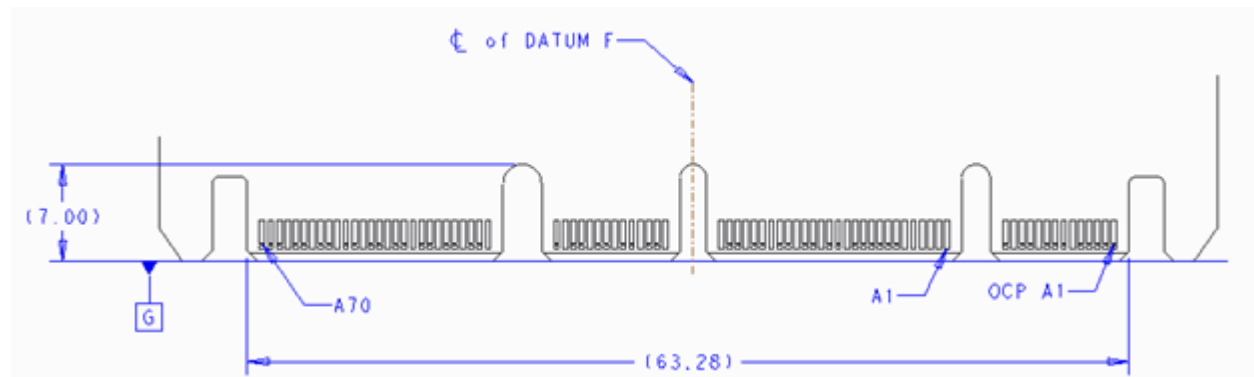

Figure 57: Large Size Card Gold Finger Dimensions – x32 – Top Side (“B” Pins)

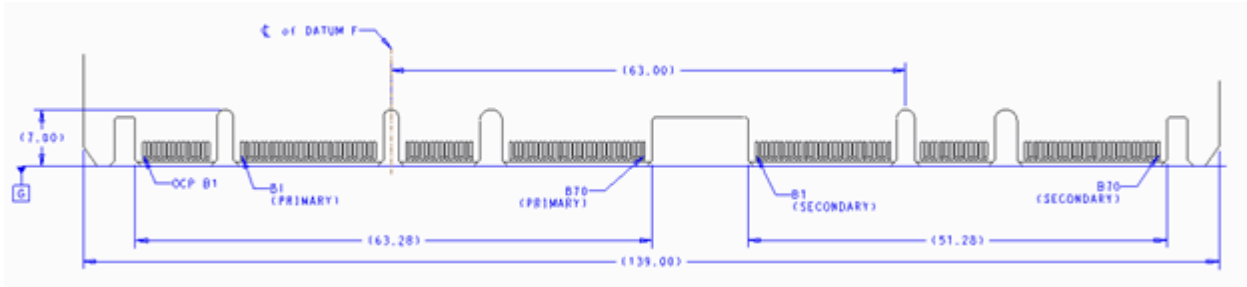
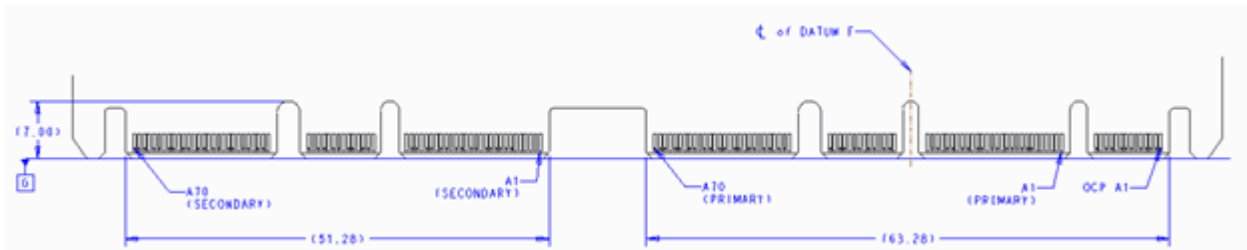

Figure 58: Large Size Card Gold Finger Dimensions – x32 – Bottom Side (“A” Pins)



3.1.1 Gold Finger Mating Sequence

Per the SFF-TA-1002 specification, the Primary and Secondary connectors are protocol agnostic and are optimized for high speed differential pairs. For use in the OCP NIC 3.0 application, some pin locations are used for single ended control nets or power and would benefit from a shorter pin length for staggering.

As such, the recommended add-in card gold finger staging is shown in Table 11: Contact Mating Positions for the Primary and Secondary Connectors

for a two stage, first-mate, last-break functionality. The host connectors have a single stage mating and do not implement different pin lengths.

The AIC Plug (Free) side refers to the add-in card gold fingers; the receptacle (Fixed) side refers to the physical connector on the host platform. This table is based on the SFF-TA-1002 Table A-1 with modifications for OCP NIC 3.0. Refer to the mechanical drawings for pin the first-mate and second-mate lengths. Pin names in Table 11 are used for first mate/second mate reference only. Full pin definitions are described in Sections 3.3 and 3.4.

Table 11: Contact Mating Positions for the Primary and Secondary Connectors

Side B			Side A			
AIC Plug (Free)		Receptacle (Fixed)	AIC Plug (Free)		Receptacle (Fixed)	
2 nd Mate	1 st Mate		2 nd Mate	1 st Mate		
OCP B1	NIC_PWR_GOOD		OCP A1	PERST2#		
OCP B2	PWRBRK#		OCP A2	PERST3#		
OCP B3	LD#		OCP A3	WAKE#		
OCP B4	DATA_IN		OCP A4	RBT_ARB_IN		
OCP B5	DATA_OUT		OCP A5	RBT_ARB_OUT		
OCP B6	CLK		OCP A6	GND		
OCP B7	SLOT_ID		OCP A7	RBT_TX_EN		
OCP B8	RBT_RXD1		OCP A8	RBT_TXD1		
OCP B9	RBT_RXD0		OCP A9	RBT_TXD0		
OCP B10	GND		OCP A10	GND		
OCP B11	REFCLKn2		OCP A11	REFCLKn3		
OCP B12	REFCLKp2		OCP A12	REFCLKp3		
OCP B13	GND		OCP A13	GND		

OCP B14	RBT_CRS_DV		OCP A14	RBT_CLK_IN
Mechanical Key				
B1	+12V_EDGE		A1	GND
B2	+12V_EDGE		A2	GND
B3	+12V_EDGE		A3	GND
B4	+12V_EDGE		A4	GND
B5	+12V_EDGE		A5	GND
B6	+12V_EDGE		A6	GND
B7	BIF0#		A7	SMCLK
B8	BIF1#		A8	SMDAT
B9	BIF2#		A9	SMRST#
B10	PERST0#		A10	PRNTA#
B11	+3.3V_EDGE		A11	PERST1#
B12	PWRDIS		A12	PRNTB2#
B13	GND		A13	GND
B14	REFCLKn0		A14	REFCLKn1
B15	REFCLKp0		A15	REFCLKp1
B16	GND		A16	GND
B17	PETn0		A17	PERn0
B18	PETp0		A18	PERp0
B19	GND		A19	GND
B20	PETn1		A20	PERn1
B21	PETp1		A21	PERp1
B22	GND		A22	GND
B23	PETn2		A23	PERn2
B24	PETp2		A24	PERp2
B25	GND		A25	GND
B26	PETn3		A26	PERn3
B27	PETp3		A27	PERp3
B28	GND		A28	GND
Mechanical Key				
B29	GND		A29	GND
B30	PETn4		A30	PERn4
B31	PETp4		A31	PERp4
B32	GND		A32	GND
B33	PETn5		A33	PERn5
B34	PETp5		A34	PERp5
B35	GND		A35	GND
B36	PETn6		A36	PERn6
B37	PETp6		A37	PERp6
B38	GND		A38	GND
B39	PETn7		A39	PERn7
B40	PETp7		A40	PERp7
B41	GND		A41	GND
B42	PRNTB0#		A42	PRNTB1#
Mechanical Key				
B43	GND		A43	GND
B44	PETn8		A44	PERn8
B45	PETp8		A45	PERp8
B46	GND		A46	GND
B47	PETn9		A47	PERn9
B48	PETp9		A48	PERp9
B49	GND		A49	GND
B50	PETn10		A50	PERn10
B51	PETp10		A51	PERp10
B52	GND		A52	GND
B53	PETn11		A53	PERn11
B54	PETp11		A54	PERp11
B55	GND		A55	GND
B56	PETn12		A56	PERn12
B57	PETp12		A57	PERp12
B58	GND		A58	GND
B59	PETn13		A59	PERn13
B60	PETp13		A60	PERp13
B61	GND		A61	GND
B62	PETn14		A62	PERn14
B63	PETp14		A63	PERp14
B64	GND		A64	GND
B65	PETn15		A65	PERn15

B66	PETp15		A66	PERp15	
B67	GND		A67	GND	
B68	RFU, N/C		A68	RFU, N/C	
B69	RFU, N/C		A69	RFU, N/C	
B70	PRSNB3#		A70	RFU, N/C	

3.2 Baseboard Connector Requirements

The OCP NIC 3.0 connectors are compliant to the “4C connector” as defined in the SFF-TA-1002 specification for a right angle or straddle mount form-factor. The 4C connector is 140-pins in width and includes support for up to 32 differential pairs to support a x16 PCIe connection. The connector also provides 6 pins of +12V_EDGE, and 1 pin of +3.3V_EDGE for power. This implementation is common between both the Primary and Secondary Connectors. In addition, the Primary Connector has a 28-pin OCP Bay to the right of pin 1. These pins are used for management and support for up to a 4 x2 and 4 x4 multi-host configuration on the Primary Connector. The Primary and Secondary Connector drawings are shown below.

All diagram units are in mm unless otherwise noted.

3.2.1 Right Angle Connector

The following offset and height options are available for the right angle Primary and Secondary Connectors.

Table 12: Right Angle Connector Options

Name	Pins	Style and Baseboard Thickness	Offset (mm)
Primary Connector – 4C + OCP	168 pins	Right Angle	4mm
Secondary Connector – 4C	140 pins	Right Angle	4mm

Figure 59: 168-pin Base Board Primary Connector – Right Angle

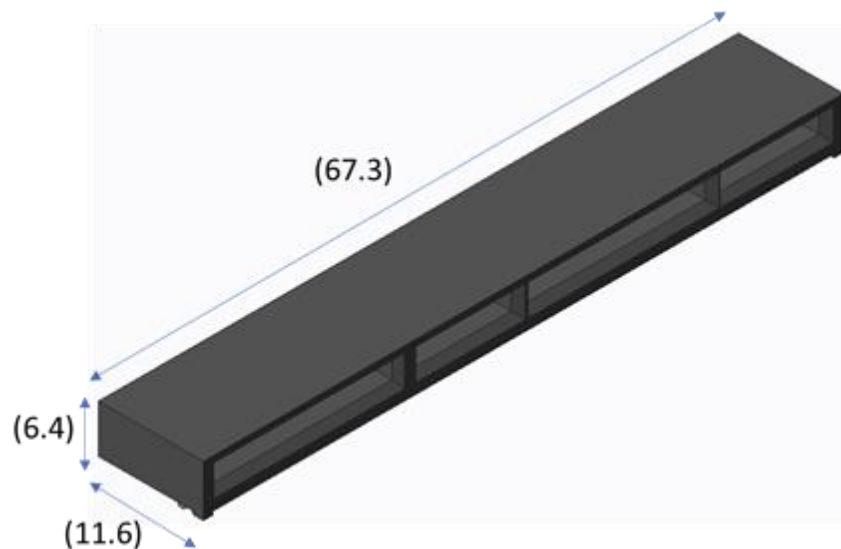
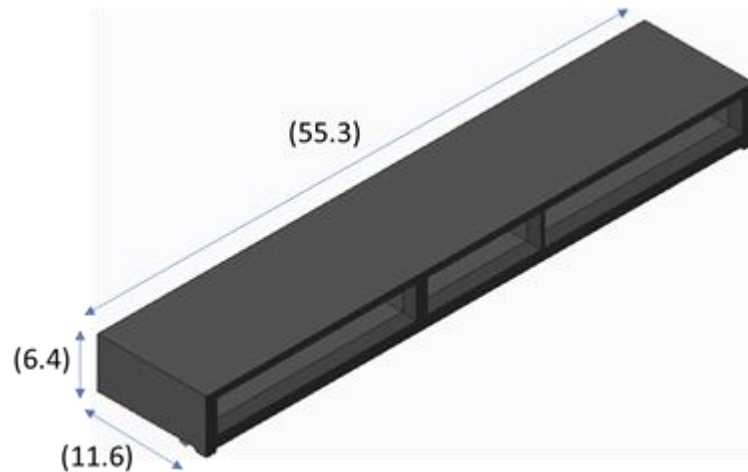

Figure 60: 140-pin Base Board Secondary Connector – Right Angle



3.2.2 Right Angle Offset

The OCP NIC 3.0 right angle connectors have a 4.0mm offset from the baseboard (pending SI simulation results). This is shown in Figure 61.

Figure 61: Add-in Card and Host Offset for Right Angle Connectors

TBD

3.2.3 Straddle Mount Connector

The following offset and height options are available for the straddle mount Primary and Secondary Connectors.

Table 13: Straddle Mount Connector Options

Name	Pins	Style and Baseboard Thickness	Offset (mm)
Primary Connector – 4C + OCP	168 pins	Straddle Mount for 0.062"	Coplanar (0mm)
Primary Connector – 4C + OCP	168 pins	Straddle Mount for 0.076"	-0.3mm
Primary Connector – 4C + OCP	168 pins	Straddle Mount for 0.093"	Coplanar (0mm)
Secondary Connector – 4C	140 pins	Straddle Mount for 0.062"	Coplanar (0mm)
Secondary Connector – 4C	140 pins	Straddle Mount for 0.076"	-0.3mm
Secondary Connector – 4C	140 pins	Straddle Mount for 0.093"	Coplanar (0mm)

Figure 62: 168-pin Base Board Primary Connector – Straddle Mount

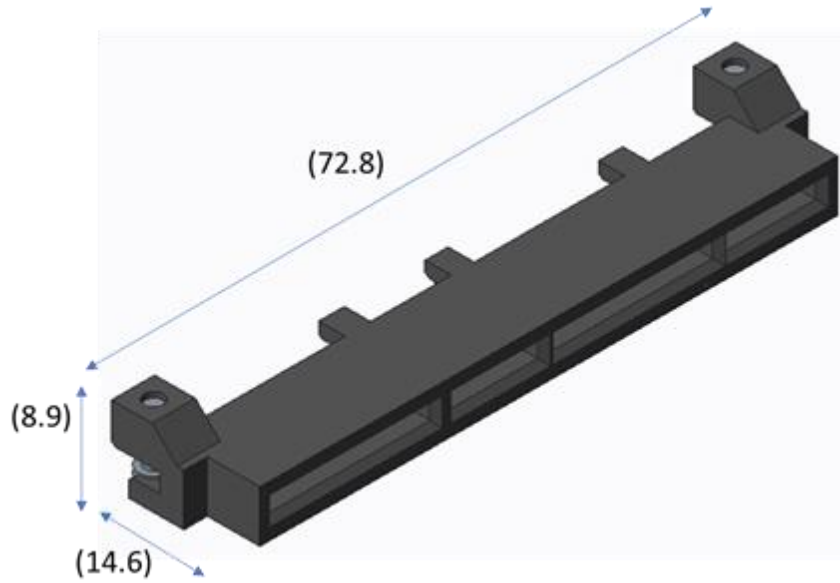
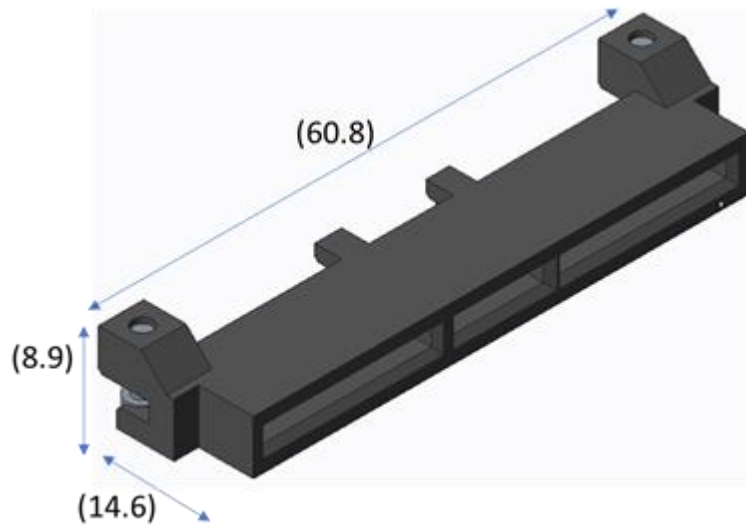

Figure 63: 140-pin Base Board Secondary Connector – Straddle Mount



3.2.4 Straddle Mount Offset and PCB Thickness Options

The OCP NIC 3.0 straddle mount connectors have four baseboard PCB thicknesses they can accept. The available options are shown in Figure 64. The thicknesses are 0.062", 0.076", 0.093", and 0.105". These PCBs must be controlled to a thickness of $\pm 10\%$. These are available for both the Primary and Secondary connector locations. At the time of this writing, the most commonly used part is expected to be the 0.076" baseboard thickness.

Figure 64: Add-in Card and Host PCB Thickness Options for Straddle Mount Connectors

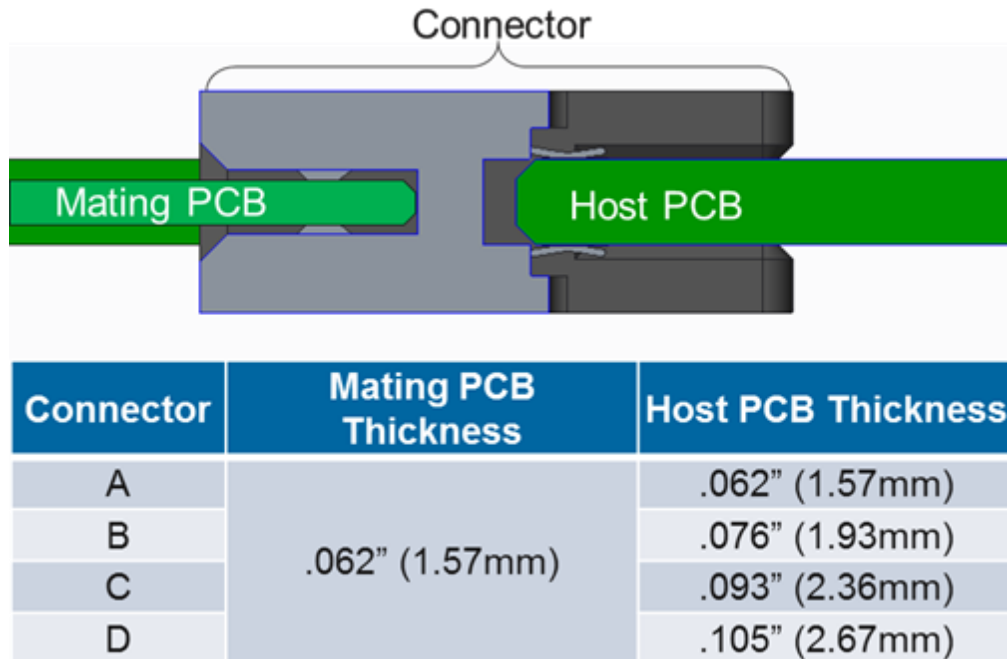

The connectors are capable of being used coplanar as shown in Figure 65. Additionally, the connectors are also capable of having a 0.3mm offset from the centerline of the host board as shown in Figure 66.

Figure 65: 0mm Offset (Coplanar) for 0.062" Thick Baseboards

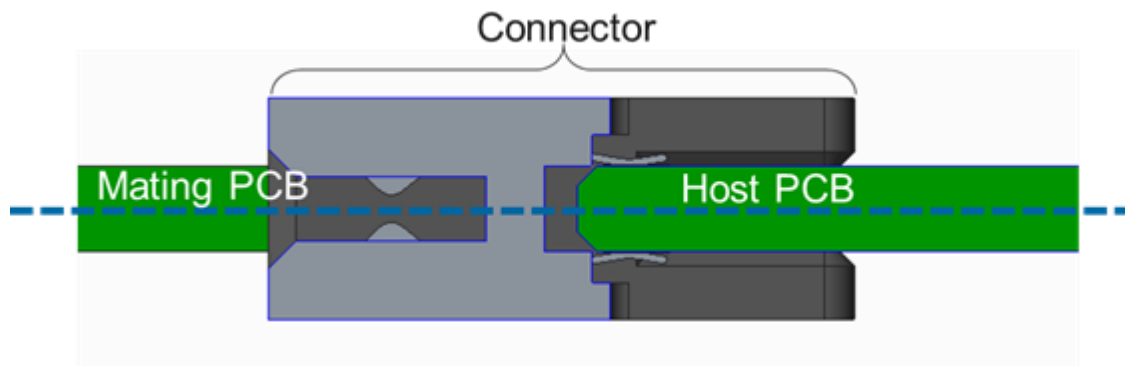
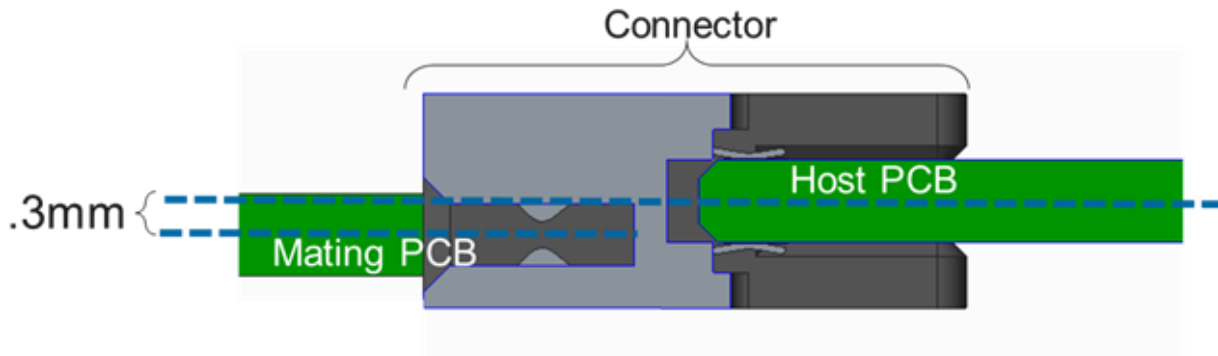

Figure 66: 0.3mm Offset for 0.076" Thick Baseboards



3.2.5 Large Card Connector Locations

In order to support the large form factor, systems must locate the Primary and Secondary Connectors per the mechanical drawing shown in Figure 67 and Figure 68.

Figure 67: Primary and Secondary Connector Locations for Large Card Support with Right Angle Connectors

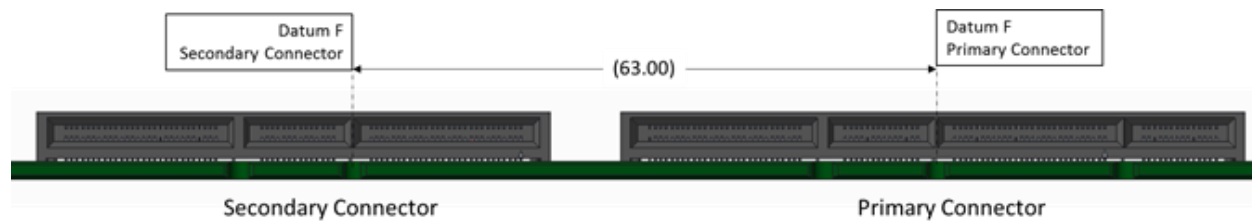
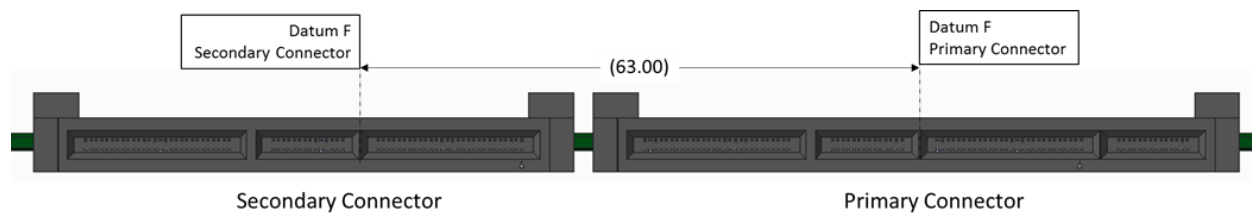

Figure 68: Primary and Secondary Connector Locations for Large Card Support with Straddle Mount Connectors



3.3 Pin definition

The pin definitions of an OCP NIC 3.0 card with up to a x32 PCIe interface are shown in Table 14 and Table 15. All signal directions are shown from the perspective of the baseboard.

A baseboard system may provide a combination of Primary Connectors only, or Primary and Secondary Connectors to support multiple sizes of add-in cards. Both connectors share common functionality with power, SMBus 2.0, x16 PCIe and bifurcation control. The Primary Connector has an additional OCP Bay (pins OCP_A[1:14], OCP_B[1:14]) with additional REFCLKs for supporting up to four PCIe hosts, NC-SI over RBT connectivity and a Scan Chain for information exchange between the host and card. The NIC is required to implement the Scan Chain, while the baseboard may choose to optionally implement it.

Depending on the baseboard form-factor, multiple OCP NIC 3.0 compliant cards may be designed into the system.

The pins common to the Primary and Secondary Connectors are shown in Section 3.4. The OCP Bay pins on the Primary Connector only are shown in Section 3.5.

Cards or systems that do not require the use of a PCIe x16 connection may optionally implement a subset electrical connections as applicable to the design. For example, a x8 (or smaller) card using the first 8 PCIe lanes that is compliant with the Primary Connector pinout. Refer to Sections 3.1 and 3.2 for mechanical details. For these cases, the Primary Connector matches the 2C dimensions as defined in SFF-TA-1002.

In all cases, the physical baseboard connectors shall support x16 PCIe widths and must be implemented with the Primary (4C + OCP Bay) and Secondary (4C) connectors.

Table 14: Primary Connector Pin Definition (x16) (4C + OCP Bay)

Side B		Side A		Primary Connector (x16, 168-pin add-in card with OCP Bay)	Primary Connector (x8, 112-pin add-in card with OCP bay)
OCP_B1	NIC_PWR_GOOD	PERST2#	OCP_A1		
OCP_B2	PWRBRK#	PERST3#	OCP_A2		
OCP_B3	LD#	WAKE#	OCP_A3		
OCP_B4	DATA_IN	RBT_ARB_IN	OCP_A4		
OCP_B5	DATA_OUT	RBT_ARB_OUT	OCP_A5		
OCP_B6	CLK	GND	OCP_A6		
OCP_B7	SLOT_ID	RBT_TX_EN	OCP_A7		
OCP_B8	RBT_RXD1	RBT_TXD1	OCP_A8		
OCP_B9	RBT_RXD0	RBT_TXD0	OCP_A9		
OCP_B10	GND	GND	OCP_A10		
OCP_B11	REFCLKn2	REFCLKn3	OCP_A11		
OCP_B12	REFCLKp2	REFCLKp3	OCP_A12		
OCP_B13	GND	GND	OCP_A13		
OCP_B14	RBT_CRS_DV	RBT_CLK_IN	OCP_A14		
Mechanical Key					
B1	+12V_EDGE	GND	A1		
B2	+12V_EDGE	GND	A2		
B3	+12V_EDGE	GND	A3		
B4	+12V_EDGE	GND	A4		
B5	+12V_EDGE	GND	A5		
B6	+12V_EDGE	GND	A6		
B7	BIF0#	SMCLK	A7		
B8	BIF1#	SMDAT	A8		
B9	BIF2#	SMRST#	A9		
B10	PERST0#	PRSNTA#	A10		
B11	+3.3V_EDGE	PERST1#	A11		
B12	PWRDIS	PRSNB2#	A12		
B13	GND	GND	A13		
B14	REFCLKn0	REFCLKn1	A14		
B15	REFCLKp0	REFCLKp1	A15		
B16	GND	GND	A16		
B17	PETn0	PERn0	A17		
B18	PETp0	PERp0	A18		
B19	GND	GND	A19		
B20	PETn1	PERn1	A20		

B21	PETp1	PERp1	A21
B22	GND	GND	A22
B23	PETn2	PERn2	A23
B24	PETp2	PERp2	A24
B25	GND	GND	A25
B26	PETn3	PERn3	A26
B27	PETp3	PERp3	A27
B28	GND	GND	A28
Mechanical Key			
B29	GND	GND	A29
B30	PETn4	PERn4	A30
B31	PETp4	PERp4	A31
B32	GND	GND	A32
B33	PETn5	PERn5	A33
B34	PETp5	PERp5	A34
B35	GND	GND	A35
B36	PETn6	PERn6	A36
B37	PETp6	PERp6	A37
B38	GND	GND	A38
B39	PETn7	PERn7	A39
B40	PETp7	PERp7	A40
B41	GND	GND	A41
B42	PRSNB0#	PRSNB1#	A42
Mechanical Key			
B43	GND	GND	A43
B44	PETn8	PERn8	A44
B45	PETp8	PERp8	A45
B46	GND	GND	A46
B47	PETn9	PERn9	A47
B48	PETp9	PERp9	A48
B49	GND	GND	A49
B50	PETn10	PERn10	A50
B51	PETp10	PERp10	A51
B52	GND	GND	A52
B53	PETn11	PERn11	A53
B54	PETp11	PERp11	A54
B55	GND	GND	A55
B56	PETn12	PERn12	A56
B57	PETp12	PERp12	A57
B58	GND	GND	A58
B59	PETn13	PERn13	A59
B60	PETp13	PERp13	A60
B61	GND	GND	A61
B62	PETn14	PERn14	A62
B63	PETp14	PERp14	A63
B64	GND	GND	A64
B65	PETn15	PERn15	A65
B66	PETp15	PERp15	A66
B67	GND	GND	A67
B68	RFU, N/C	RFU, N/C	A68
B69	RFU, N/C	RFU, N/C	A69
B70	PRSNB3#	RFU, N/C	A70

Table 15: Secondary Connector Pin Definition (x16) (4C)

Side B		Side A		Secondary Connector (x16, 140-pin add-in card)	
B1	+12V_EDGE	GND	A1		
B2	+12V_EDGE	GND	A2		
B3	+12V_EDGE	GND	A3		
B4	+12V_EDGE	GND	A4		
B5	+12V_EDGE	GND	A5		
B6	+12V_EDGE	GND	A6		
B7	BIF0#	SMCLK	A7		
B8	BIF1#	SMDAT	A8		
B9	BIF2#	SMRST#	A9		
B10	PERST0#	PRSNTA#	A10		
B11	+3.3V_EDGE	PERST1#	A11		
B12	PWRDIS	PRSNTB2#	A12		
B13	GND	GND	A13		
B14	REFCLKn0	REFCLKn1	A14		
B15	REFCLKp0	REFCLKp1	A15		
B16	GND	GND	A16		
B17	PETn0	PERn0	A17		
B18	PETp0	PERp0	A18		
B19	GND	GND	A19		
B20	PETn1	PERn1	A20		
B21	PETp1	PERp1	A21		
B22	GND	GND	A22		
B23	PETn2	PERn2	A23		
B24	PETp2	PERp2	A24		
B25	GND	GND	A25		
B26	PETn3	PERn3	A26		
B27	PETp3	PERp3	A27		
B28	GND	GND	A28		
Mechanical Key					
B29	GND	GND	A29		
B30	PETn4	PERn4	A30		
B31	PETp4	PERp4	A31		
B32	GND	GND	A32		
B33	PETn5	PERn5	A33		
B34	PETp5	PERp5	A34		
B35	GND	GND	A35		
B36	PETn6	PERn6	A36		
B37	PETp6	PERp6	A37		
B38	GND	GND	A38		
B39	PETn7	PERn7	A39		
B40	PETp7	PERp7	A40		
B41	GND	GND	A41		
B42	PRSNTB0#	PRSNTB1#	A42		
Mechanical Key					
B43	GND	GND	A43		
B44	PETn8	PERn8	A44		
B45	PETp8	PERp8	A45		
B46	GND	GND	A46		
B47	PETn9	PERn9	A47		
B48	PETp9	PERp9	A48		
B49	GND	GND	A49		
B50	PETn10	PERn10	A50		

B51	PETp10	PERp10	A51
B52	GND	GND	A52
B53	PETn11	PERn11	A53
B54	PETp11	PERp11	A54
B55	GND	GND	A55
B56	PETn12	PERn12	A56
B57	PETp12	PERp12	A57
B58	GND	GND	A58
B59	PETn13	PERn13	A59
B60	PETp13	PERp13	A60
B61	GND	GND	A61
B62	PETn14	PERn14	A62
B63	PETp14	PERp14	A63
B64	GND	GND	A64
B65	PETn15	PERn15	A65
B66	PETp15	PERp15	A66
B67	GND	GND	A67
B68	RFU, N/C	RFU, N/C	A68
B69	RFU, N/C	RFU, N/C	A69
B70	PRSNB3#	RFU, N/C	A70

3.4 Signal Descriptions – Common

The pins shown in this section are common to both the Primary and Secondary Connectors. All pin directions are from the perspective of the baseboard.

The add-in card shall implement protection methods to prevent leakage paths between the Vaux and Vmain power domains in the event that a NIC is powered down in a powered up baseboard.

Note: Pins that are only used on Primary Connector 28-pin OCP bay are defined in Section 3.5.

3.4.1 PCIe Interface Pins

This section provides the pin assignments for the PCIe interface signals. The AC/DC specifications are defined in the PCIe CEM Specification, Rev 4.0. Example connection diagrams for are shown in Figure 82.

Table 16: Pin Descriptions – PCIe 1

Signal Name	Pin #	Baseboard Direction	Signal Description
REFCLKn0 REFCLKp0	B14 B15	Output	PCIe compliant differential reference clock #0, and #1. 100MHz reference clocks are used for the add-in card PCIe core logic.
REFCLKn1 REFCLKp1	A14 A15	Output	
			For baseboards, the REFCLK0 and REFCLK1 signals shall be available at the connector. Baseboards shall disable REFCLK1 if it is not used by the add-in card.
			For add-in cards, the required REFCLKs shall be connected per the endpoint datasheet. Unused REFCLKs on the add-in card shall be left as a no connect.

			<p>Note: For cards that only support 1 x16, REFCLK0 is used. For cards that support 2 x8, REFCLK0 is used for the first eight PCIe lanes, and REFCLK1 is used for the second eight PCIe lanes.</p> <p>Refer to Section 2.1 in the PCIe CEM Specification, Rev 4.0 for electrical details.</p>
PETn0 PETp0	B17 B18	Output	<p>Transmitter differential pairs [0:15]. These pins are connected from the baseboard transmitter differential pairs to the receiver differential pairs on the add-in card.</p> <p>The PCIe transmit pins shall be AC coupled on the baseboard with capacitors. The AC coupling capacitor value shall be between 176nF (min) and 265nF (max).</p> <p>For baseboards, the PET[0:15] signals are required at the connector.</p> <p>For add-in cards, the required PET[0:15] signals shall be connected to the endpoint silicon. For silicon that uses less than a x16 connection, the appropriate PET[0:15] signals shall be connected per the endpoint datasheet.</p> <p>Refer to Section 6.1 in the PCIe CEM Specification, Rev 4.0 for details.</p>
PETn1 PETp1	B20 B21	Output	
PETn2 PETp2	B23 B24	Output	
PETn3 PETp3	B26 B27	Output	
PETn4 PETp4	B30 B31	Output	
PETn5 PETp5	B33 B34	Output	
PETn6 PETp6	B36 B37	Output	
PETn7 PETp7	B39 B40	Output	
PETn8 PETp8	B44 B45	Output	
PETn9 PETp9	B47 B48	Output	
PETn10 PETp10	B50 B51	Output	
PETn11 PETp11	B53 B54	Output	
PETn12 PETp12	B56 B57	Output	
PETn13 PETp13	B59 B60	Output	
PETn14 PETp14	B62 B63	Output	
PETn15 PETp15	B65 B66	Output	
PERn0 PERp0	A17 A18	Input	<p>Receiver differential pairs [0:15]. These pins are connected from the add-in card transmitter differential pairs to the receiver differential pairs on the baseboard.</p>
PERn1 PERp1	A20 A21	Input	
PERn2 PERp2	A23 A24	Input	
PERn3	A26	Input	

PERp3	A27		<p>The PCIe receive pins shall be AC coupled on the add-in card with capacitors. The AC coupling capacitor value shall be between 176nF (min) and 265nF (max).</p> <p>For baseboards, the PER[0:15] signals are required at the connector.</p> <p>For add-in cards, the required PER[0:15] signals shall be connected to the endpoint silicon. For silicon that uses less than a x16 connection, the appropriate PER[0:15] signals shall be connected per the endpoint datasheet.</p> <p>Refer to Section 6.1 in the PCIe CEM Specification, Rev 4.0 for details.</p>	
PERn4 PERp4	A30 A31	Input		
PERn5 PERp5	A33 A34	Input		
PERn6 PERp6	A36 A37	Input		
PERn7 PERp7	A39 A40	Input		
PERn8 PERp8	A44 A45	Input		
PERn9 PERp9	A47 A48	Input		
PERn10 PERp10	A50 A51	Input		
PERn11 PERp11	A53 A54	Input		
PERn12 PERp12	A56 A57	Input		
PERn13 PERp13	A59 A60	Input		
PERn14 PERp14	A62 A63	Input		
PERn15 PERp15	A65 A66	Input		
PERST0# PERST1#	B10 A11	Output		<p>PCIe Reset #0, #1. Active low.</p> <p>When PERSTn# is deasserted, the signal shall indicate the applied power is within tolerance and stable for the add-in card.</p> <p>PERST# shall be deasserted at least 100ms after the power rails are within the operating limits per the PCIe CEM Specification. The PCIe REFCLKs shall also become stable within this period of time.</p> <p>PERST shall be pulled high to +3.3V_EDGE on the baseboard.</p> <p>For OCP NIC 3.0, PERST deassertion shall also indicate the full card power envelope is available to the add-in card.</p> <p>For baseboards, the PERST[0:1]# signals are required at the connector.</p>

			<p>For add-in cards, the required PERST[0:1]# signals shall be connected to the endpoint silicon. Unused PERST[0:1]# signals shall be left as a no connect.</p> <p>Note: For cards that only support 1 x16, PERST0# is used. For cards that support 2 x8, PERST0# is used for the first eight PCIe lanes, and PERST1# is used for the second eight PCIe lanes.</p> <p>Refer to Section 2.2 in the PCIe CEM Specification, Rev 4.0 for details.</p>
--	--	--	---

3.4.2 PCIe Present and Bifurcation Control Pins

This section provides the pin assignments for the PCIe present and bifurcation control signals. The AC/DC specifications are defined in Section 3.12. An example connection diagram is shown in Figure 69.

The PRSNTA#/PRSNTB[0:3]# state shall be used to determine if a card has been physically plugged in. The BIF[0:2]# pins shall be latched before PWRDIS deassertion to ensure the correct values are detected by the system. Changing the pin states after this timing window is not allowed. Refer to the AC timing diagram in Section 3.12 for details.

Table 17: Pin Descriptions – PCIe Present and Bifurcation Control Pins

Signal Name	Pin #	Baseboard Direction	Signal Description
PRSNTA#	A10	Output	<p>Present A is used for add-in card presence and PCIe capabilities detection.</p> <p>For baseboards, this pin shall be directly connected to GND.</p> <p>For add-in cards, this pin shall be directly connected to the PRSNTB[3:0]# pins.</p>
PRSNTB0# PRSNTB1# PRSNTB2# PRSNTB3#	B42 A42 A12 B70	Input	<p>Present B [0:3]# are used for add-in card presence and PCIe capabilities detection.</p> <p>For baseboards, these pins shall be connected to the I/O hub and pulled up to +3.3V_EDGE using 1kOhm resistors.</p> <p>For add-in cards, these pins shall be strapped to PRSNTA# per the encoding definitions described in Section 3.6.</p> <p>Note: PRSNTB3# is located at the bottom of the 4C connector and is only applicable for add-in cards with</p>

			a PCIe width of x16 (or greater). Add-in cards that implement a 2C card edge do not use the PRSNTB3# pin for capabilities or present detection.
BIF0# BIF1# BIF2#	B7 B8 B9	Output	<p>Bifurcation [0:2]# pins allow the baseboard to force configure the add-in card bifurcation.</p> <p>For baseboards, these pins shall be outputs driven from the baseboard I/O hub and allow the system to force configure the add-in card bifurcation. The baseboard may optionally tie the BIF[0:2]# signals to +3.3V_EDGE or to ground per the definitions are described in Section 3.6 if no dynamic bifurcation configuration is required.</p> <p>For add-in cards, these signals shall connect to the endpoint bifurcation pins if it is supported.</p> <p>Note: the required combinatorial logic output for endpoint bifurcation is dependent on the specific silicon and is not defined in this specification.</p>

Figure 69: PCIe Present and Bifurcation Control Pins

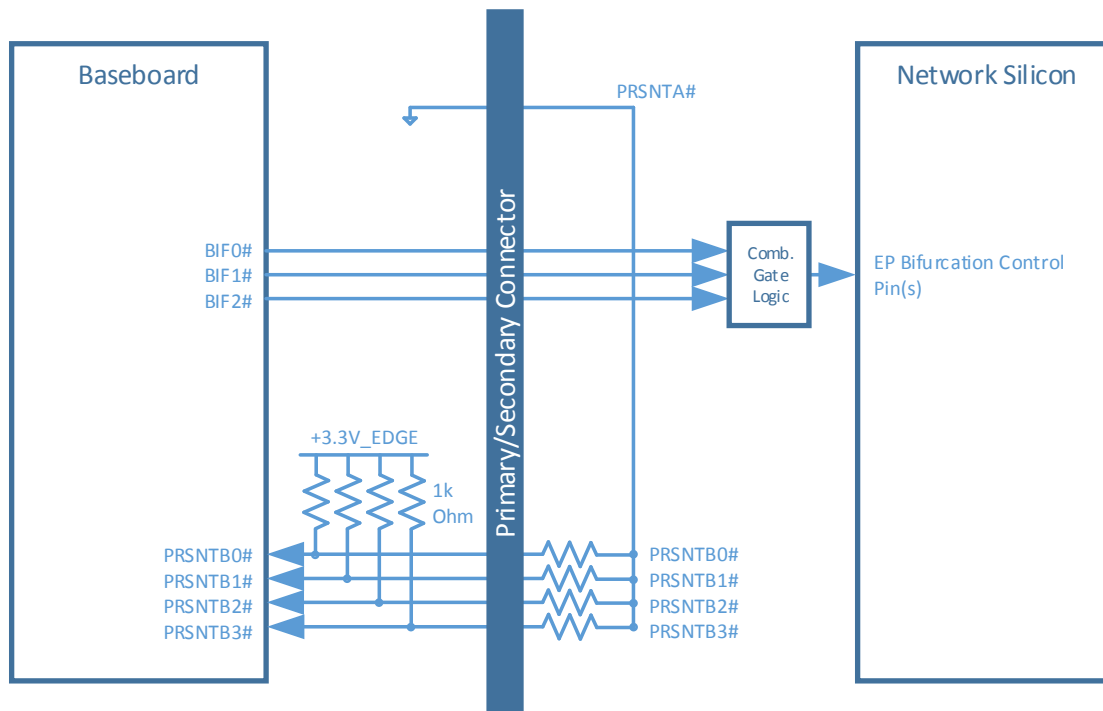

3.4.3 SMBus Interface Pins

This section provides the pin assignments for the SMBus interface signals. The AC/DC specifications are defined in the SMBus 2.0 and I²C bus specifications. An example connection diagram is shown in Figure 70.

Table 18: Pin Descriptions – SMBus

Signal Name	Pin #	Baseboard Direction	Signal Description
SMCLK	A7	Output, OD	<p>SMBus clock. Open drain, pulled up to +3.3V_EDGE on the baseboard.</p> <p>For baseboards, the SMCLK from the platform SMBus master shall be connected to the connector.</p> <p>For add-in cards, the SMCLK from the endpoint silicon shall be connected to the card edge gold fingers.</p>
SMDAT	A8	Input / Output, OD	<p>SMBus Data. Open drain, pulled up to +3.3V_EDGE on the baseboard.</p> <p>For baseboards, the SMDAT from the platform SMBus master shall be connected to the connector.</p> <p>For add-in cards, the SMDAT from the endpoint silicon shall be connected to the card edge gold fingers.</p>
SMRST#	A9	Output, OD	<p>SMBus reset. Open drain.</p> <p>For baseboards, this pin shall be pulled up to +3.3V_EDGE. The SMRST pin may be used to reset optional downstream SMBus devices (such as temperature sensors). The SMRST# implementation shall be mandatory for baseboard implementations.</p> <p>For add-in cards, SMRST# is optional and is dependent on the add-in card implementation. The SMRST# signal shall be left as a no connect if it is not used on the add-in card.</p>

Figure 70: Example SMBus Connections

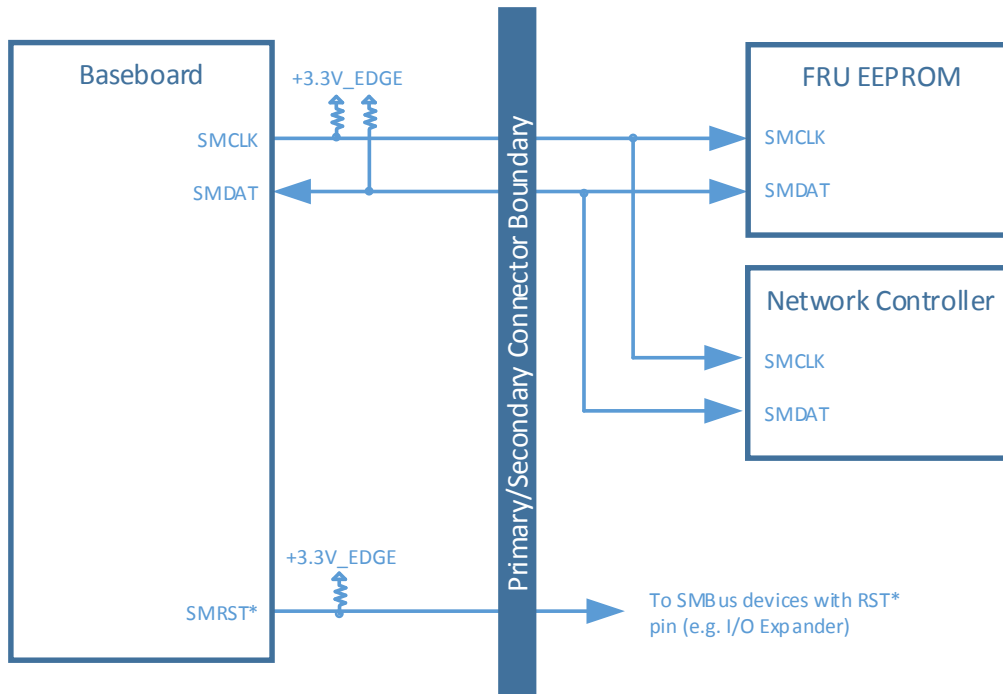

3.4.4 Power Supply Pins

This section provides the pin assignments for the power supply interface signals. The AC/DC specifications are defined in the PCIe CEM Specification, Rev 4.0 and amended in Section 3.10. An example connection diagram is shown in Figure 71.

Table 19: Pin Descriptions – Power

Signal Name	Pin #	Baseboard Direction	Signal Description
GND	Various	GND	Ground return; a total of 46 ground pins are on the main 140-pin connector area. Refer to Section 3.3 for details.
+12V_EDGE	B1, B2, B3, B4, B5, B6	Power	+12V main or +12V aux power; total of 6 pins per connector. The +12V_EDGE pins shall be rated to 1.1A per pin with a maximum derated power delivery of 80W. The +12V_EDGE power pins shall be within the rail tolerances as defined in Section 3.10 when the PWRDIS pin is driven low by the baseboard.
+3.3V_EDGE	B11	Power	+3.3V main or +3.3V aux power; total of 1 pin per connector. The +3.3V_EDGE pin shall be rated to 1.1A for a maximum derated power delivery of 3.63W.

			The +3.3V_EDGE power pin shall be within the rail tolerances as defined in Section 3.10 when the PWRDIS pin is driven low by the baseboard.
PWRDIS	B12	Output, O/D	<p>Power disable. Active high. Open-drain</p> <p>This signal shall be pulled up to +3.3V_EDGE through a 10kOhm resistor on the baseboard.</p> <p>When high, all add-in card supplies shall be disabled.</p> <p>When low, add-in card supplies shall be enabled.</p>

Figure 71: Example Power Supply Topology

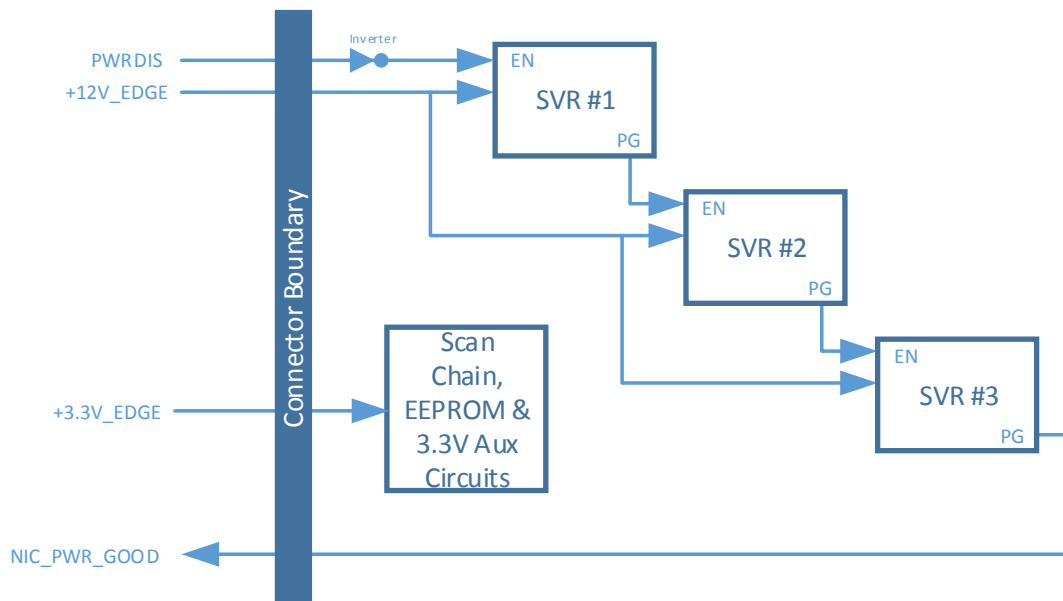

3.4.5 Miscellaneous Pins

This section provides the pin assignments for the miscellaneous interface signals.

Table 20: Pin Descriptions – Miscellaneous 1

Signal Name	Pin #	Baseboard Direction	Signal Description
RFU, N/C	B68, B69, A68, A69, A70	Input / Output	Reserved future use pins. These pins shall be left as no connect.

3.5 Signal Descriptions – OCP Bay (Primary Connector)

The following section describes the functions in the Primary Connector 28-pin OCP bay. This 28-pin bay is shown in Section 3.3 and have pin numbers designated as OCP_B[1:14], and OCP_A[1:14]. All pin directions on this OCP bay are from the perspective of the baseboard.

The add-in card shall implement protection methods to prevent leakage paths between the Vaux and Vmain power domains in the event that a NIC is powered down in a powered up baseboard.

Note: The pins that are common to both the Primary and Secondary Connectors are defined in Section 3.4.

3.5.1 PCIe Interface Pins – OCP Bay (Primary Connector)

This section provides the pin assignments for the PCIe interface signals on the Primary Connector OCP bay. The AC/DC specifications are defined in the PCIe CEM Specification. An example connection diagram that shows REFCLK2, REFCLK3, PERST2# and PERST3# is shown in Section 3.7.

Table 21: Pin Descriptions – PCIe 2

Signal Name	Pin #	Baseboard Direction	Signal Description
REFCLKn2 REFCLKp2	OCP_B11 OCP_B12	Output	PCIe compliant differential reference clock #2, and #3. 100MHz reference clocks are used for the add-in card PCIe core logic.
REFCLKn3 REFCLKp3	OCP_A11 OCP_A12	Output	<p>For baseboards, the REFCLK2 and REFCLK3 signals are required at the Primary connector. Baseboards shall disable REFCLK2 and REFCLK3 if they are not used by the add-in card.</p> <p>For add-in cards, the required REFCLKs shall be connected per the endpoint datasheet. Unused REFCLKs on the add-in card shall be left as a no connect.</p> <p>Note: REFCLK2 and REFCLK3 are not used for cards that only support a 1 x16, 1 x8 or 2 x8 connection.</p> <p>Refer to Section 2.1 in the PCIe CEM Specification, Rev 4.0 for details.</p>
PERST2# PERST3#	OCP_A1 OCP_A2	Output	<p>PCIe Reset #2, #3. Active low.</p> <p>When PERSTn# is deasserted, the signal shall indicate the applied power is within tolerance and stable for the add-in card.</p> <p>PERST# shall be deasserted at least 100ms after the power rails are within the operating limits per the</p>

			<p>PCIe CEM Specification. The PCIe REFCLKs shall also become stable within this period of time.</p> <p>PERST shall be pulled high to +3.3V_EDGE on the baseboard.</p> <p>For OCP NIC 3.0, PERST deassertion shall also indicate the full card power envelope is available to the add-in card.</p> <p>For baseboards, the PERST[2:3]# signals are required at the connector.</p> <p>For add-in cards, the required PERST[2:3]# signals shall be connected to the endpoint silicon. Unused PERST[2:3]# signals shall be left as a no connect.</p> <p>Note: PERST2# and PERST3# are not used for cards that only support a 1 x16 or 2 x8 connection.</p> <p>Refer to Section 2.2 in the PCIe CEM Specification, Rev 4.0 for details.</p>
WAKE#	OCP_A3	Input, OD	<p>WAKE#. Open drain. Active low.</p> <p>This signal shall be driven by the add-in card to notify the baseboard to restore PCIe link. For add-in cards that support multiple WAKE# signals, their respective WAKE# pins may be tied together as the signal is open-drain to form a wired-OR.</p> <p>For baseboards, this signal shall be pulled up to +3.3V_EDGE on the baseboard with a 10kOhm resistor. This signals shall be connected to the system WAKE# signal.</p> <p>For add-in cards, this signal shall be directly connected to the endpoint silicon WAKE# pin(s). This pin shall be left as a no connect if WAKE# is not supported by the silicon.</p> <p>Refer to Section 2.3 in the PCIe CEM Specification, Rev 4.0 for details.</p>

3.5.2 NC-SI Over RBT Interface Pins – OCP Bay (Primary Connector)

This section provides the pin assignments for the NC-SI over RBT interface signals on the Primary Connector OCP bay. The AC/DC specifications are defined in the DSP0222 NC-SI specification. An example connection diagram is shown in Figure 72.

Table 22: Pin Descriptions – NC-SI Over RBT

Signal Name	Pin #	Baseboard Direction	Signal Description
RBT_REF_CLK	OCP_A14	Output	<p>Reference clock input. Synchronous clock reference for receive, transmit and control interface. The clock shall have a typical frequency of 50MHz.</p> <p>For baseboards, this pin shall be connected between the baseboard NC-SI over RBT PHY and the Primary connector OCP bay. This signal requires a 100kOhm pull down resistor on the baseboard. If the baseboard does not support NC-SI over RBT, then this signal shall be terminated to ground through a 100kOhm pull down resistor.</p> <p>For add-in cards, this pin shall be connected between the gold finger to the endpoint silicon. This pin shall be left as a no connect if NC-SI over RBT is not supported.</p>
RBT_CRS_DV	OCP_B14	Input	<p>Carrier sense/receive data valid. This signal is used to indicate to the baseboard that the carrier sense/receive data is valid.</p> <p>For baseboards, this pin shall be connected between the baseboard NC-SI over RBT PHY and the connector. This signal requires a 100kOhm pull down resistor on the baseboard. If the baseboard does not support NC-SI over RBT, then this signal shall be terminated to ground through a 100kOhm pull down resistor.</p> <p>For add-in cards, this pin shall be connected between the gold finger to the endpoint silicon. This pin shall be left as a no connect if NC-SI over RBT is not supported.</p>
RBT_RXD0 RBT_RXD1	OCP_B9 OCP_B8	Input	<p>Receive data. Data signals from the network controller to the BMC.</p> <p>For baseboards, this pin shall be connected between the baseboard NC-SI over RBT PHY and the connector. This signal requires a 100kOhm pull-up resistor to +3.3V_EDGE on the baseboard. If the baseboard does not support NC-SI over RBT, then</p>

			<p>this signal shall be terminated to +3.3V_EDGE through a 100kOhm pull-up.</p> <p>For add-in cards, this pin shall be connected between the gold finger and the RBT_RXD[0:1] pins on endpoint silicon. This pin shall be left as a no connect if NC-SI over RBT is not supported.</p>
RBT_TX_EN	OCP_A7	Output	<p>Transmit enable.</p> <p>For baseboards, this pin shall be connected between the baseboard NC-SI over RBT PHY and the connector. This signal requires a 100kOhm pull down resistor to ground on the baseboard. If the baseboard does not support NC-SI over RBT, then this signal shall be terminated to ground through a 100kOhm pull down.</p> <p>For add-in cards, this pin shall be connected between the gold finger to the endpoint silicon. This pin shall be left as a no connect if NC-SI over RBT is not supported.</p>
RBT_TXD0 RBT_TXD1	OCP_A9 OCP_A8	Output	<p>Transmit data. Data signals from the BMC to the network controller.</p> <p>For baseboards, this pin shall be connected between the baseboard NC-SI over RBT PHY and the connector. This signal requires a 100kOhm pull-up resistor to +3.3V_EDGE on the baseboard. If the baseboard does not support NC-SI over RBT, then this signal shall be terminated to +3.3V_EDGE through a 100kOhm pull-up.</p> <p>For add-in cards, this pin shall be connected between the gold finger to the RBT_TXD[0:1] pins on the endpoint silicon. This pin shall be left as a no connect if NC-SI over RBT is not supported.</p>
RBT_ARB_OUT	OCP_A5	Output	<p>NC-SI hardware arbitration output. This pin shall only be used if the endpoint silicon supports hardware arbitration. This pin shall be connected to the RBT_ARB_IN signal of an adjacent device in the hardware arbitration ring.</p> <p>The baseboard shall implement a multiplexing implementation that directs the RBT_ARB_OUT to the RBT_ARB_IN pin of the next NC-SI over RBT capable device in the ring, or back to the</p>

			<p>RBT_ARB_IN pin of the source device if there is a single device on the ring.</p> <p>For baseboards, this pin shall be connected between the baseboard OCP connector(s) to complete the hardware arbitration ring. If the baseboard does not support NC-SI over RBT, this signal shall be directly connected to the RBT_ARB_IN pin to allow a complete hardware arbitration ring on the add-in card.</p> <p>For add-in cards, this pin shall be connected from the gold finger to the RBT_ARB_IN pin on the endpoint silicon. This pin shall be directly connected to the card edge RBT_ARB_IN pin if NC-SI is not supported. This allows the hardware arbitration signals to pass through in a multi-primary connector baseboard.</p>
RBT_ARB_IN	OCP_A4	Input	<p>NC-SI hardware arbitration input. This pin shall only be used if the endpoint silicon supports hardware arbitration. This pin shall be connected to the RBT_ARB_OUT signal of an adjacent device in the hardware arbitration ring.</p> <p>The baseboard shall implement a multiplexing implementation that directs the RBT_ARB_IN to the RBT_ARB_OUT pin of the next NC-SI over RBT capable device in the ring, or back to the RBT_ARB_OUT pin of the source device if there is a single device on the ring.</p> <p>For baseboards, this pin shall be connected between the baseboard OCP connector(s) to complete the hardware arbitration ring. If the baseboard does not support NC-SI over RBT, this signal shall be directly connected to the RBT_ARB_OUT pin to allow a complete hardware arbitration ring on the add-in card.</p> <p>For add-in cards, this pin shall be connected between the gold finger to the RBT_ARB_OUT pin on the endpoint silicon. This pin shall be directly connected to the card edge RBT_ARB_OUT pin if NC-SI is not supported. This allows the hardware arbitration signals to pass through in a multi-primary connector baseboard.</p>
SLOT_ID	OCP_B7	Output	<p>NC-SI Address pin. This pin shall only be used if the end point silicon supports package identification.</p>

		<p>For baseboards, this pin shall be used to identify the slot ID value. This pin shall be directly to GND for SlotID = 0. This pin shall be pulled up to +3.3V_EDGE for SlotID = 1.</p> <p>For add-in cards, this pin shall be connected to the endpoint device GPIO associated with the Package ID[1] field. Refer to Section 4.8.1 and the device datasheet for details.</p> <p>For add-in cards with multiple endpoint devices, the SLOT_ID pin may be used to configure a different Package ID value so long as the resulting combination does not cause addressing interferences.</p> <p>For endpoint devices without NC-SI over RBT support, this pin shall be left as a no connect on the add-in card.</p>
--	--	--

Figure 72: NC-SI Over RBT Connection Example – Single Primary Connector

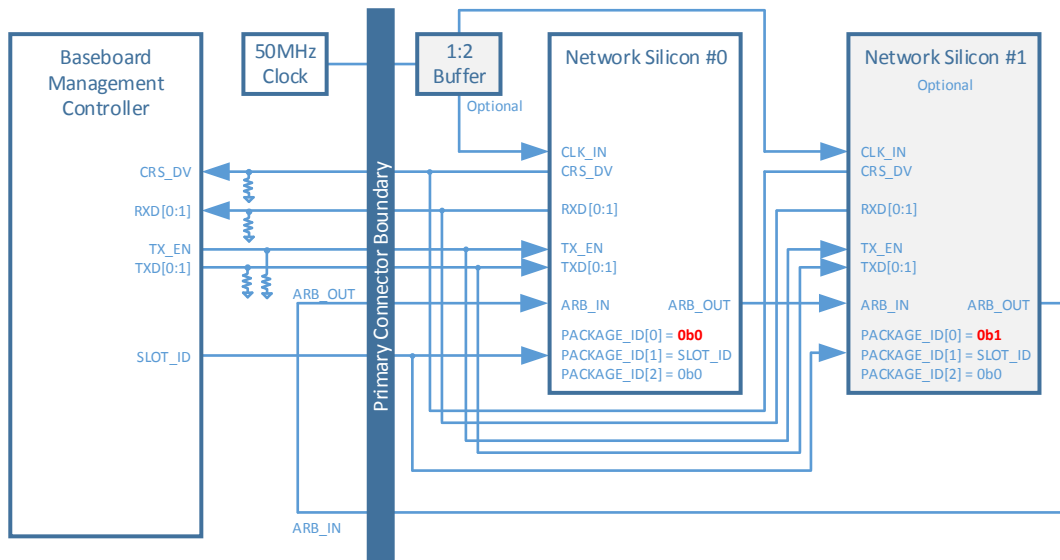
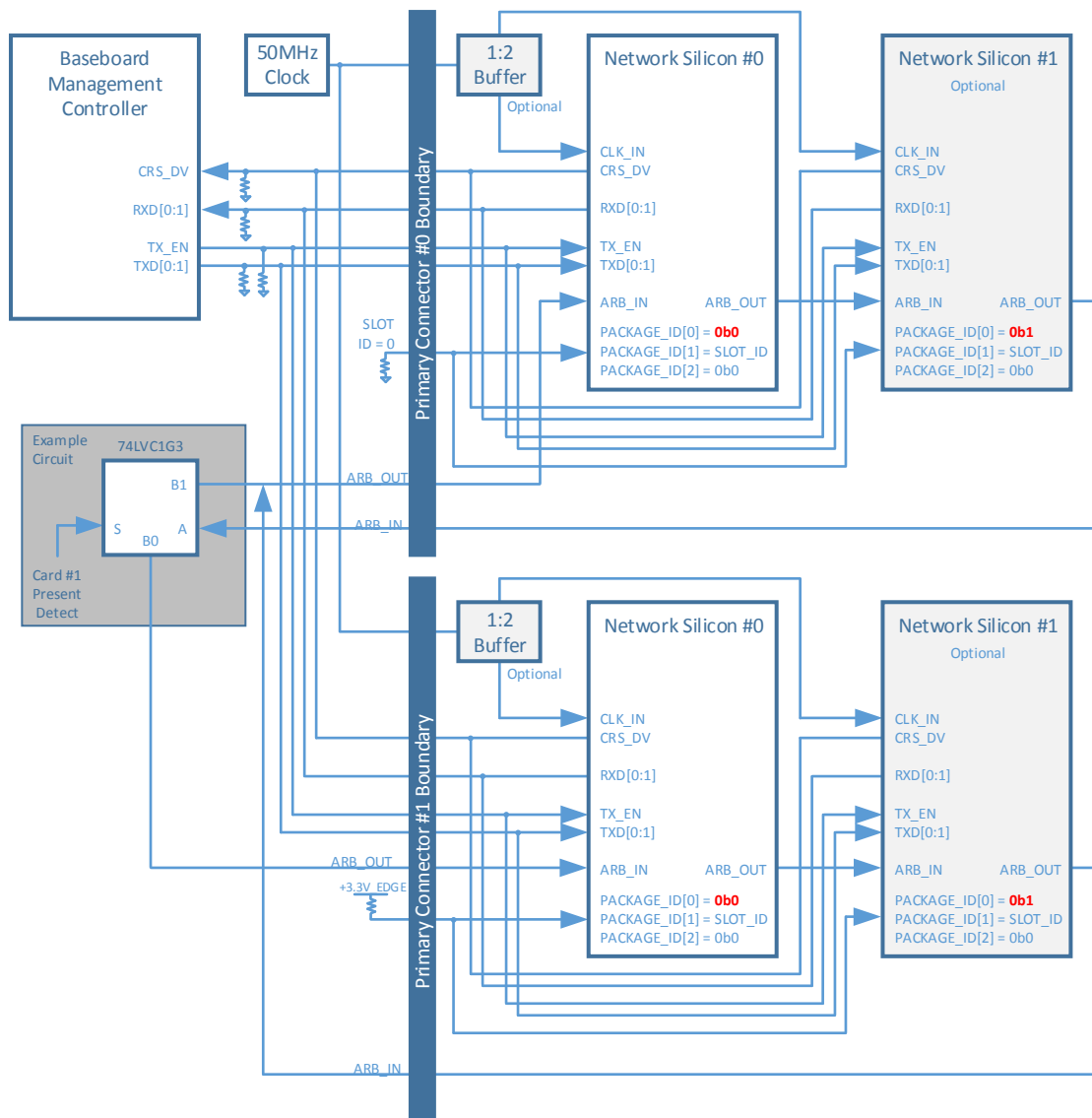

Figure 73: NC-SI Over RBT Connection Example – Dual Primary Connector



Note 1: For baseboard designs with a single Primary Connector, connect ARB_IN to ARB_OUT to complete the NC-SI hardware arbitration ring. For designs with multiple Primary Connectors, connect ARB_IN and ARB_OUT to an analog mux to complete the NC-SI arbitration ring based on the number of cards installed in the system. An example dual Primary Connector implementation is shown in Figure 73.

Note 2: For add-in cards with two discrete endpoint silicon, the Package ID[0] bit shall be statically set based on its silicon instance. For example, the figure above shows Network Silicon #0 and Network Silicon #1. Network Silicon #0 has Package ID[0] = 0b0, Network Silicon #1 has Package ID[0] = 0b1.

3.5.3 Scan Chain Pins – OCP Bay (Primary Connector)

This section provides the pin assignments for the Scan Bus interface signals on the Primary Connector OCP Bay. An example timing diagram is shown in Figure XXX. An example connection diagram is shown in Figure 75.

Table 23: Pin Descriptions – Scan Chain

Signal Name	Pin #	Baseboard Direction	Signal Description
CLK	OCP_B6	Output	<p>Scan clock. The CLK is an output pin from the baseboard to the add-in card. The CLK may run up to 12.5MHz.</p> <p>For baseboard implementations, the CLK pin shall be connected to the Primary Connector. The CLK pin shall be tied directly to GND if the scan chain is not used.</p> <p>For NIC implementations, the CLK pin shall be connected to Shift Registers 0 & 1, and optionally connected to Shift Registers 2 & 3 (if implemented) as defined in the text and Figure 75, below. The CLK pin shall be pulled up to +3.3V_EDGE through a 1kOhm resistor.</p>
DATA_OUT	OCP_B5	Output	<p>Scan clock data output from the baseboard to the add-in card. This bit stream is used to shift in NIC configuration data.</p> <p>For baseboard implementations, the DATA_OUT pin shall be connected to the Primary Connector. The DATA_OUT pin shall be tied directly to GND if the scan chain is not used.</p> <p>For NIC implementations, the DATA_OUT pin may be left floating if it is not used for add-in card configuration. The DATA_OUT pin shall be pulled up to +3.3V_EDGE through a 1kOhm resistor.</p>
DATA_IN	OCP_B4	Input	<p>Scan clock data input to the baseboard. This bit stream is used to shift out NIC status bits.</p> <p>For baseboard implementations, the DATA_IN pin shall be pulled up to +3.3V_EDGE through a 10kOhm resistor to prevent the input signal from floating if a card is not installed. This pin may be left as a no connect if the scan chain is not used.</p>

			For NIC implementations, the DATA_IN scan chain is required. The DATA_IN pin shall be connected to Shift Registers 0 & 1, as defined in the text and Figure 75.
LD#	OCP_B3	Output	<p>Scan clock shift register load. Used to latch configuration data on the add-in card.</p> <p>For baseboard implementations, the LD# pin shall be pulled up to +3.3V_EDGE through a 1kOhm resistor if the scan chain is not used to prevent the add-in card from erroneous data latching.</p> <p>For NIC implementations, the LD# pin implementation is required. The LD# pin shall be connected to Shift Registers 0 & 1 as defined in the text and Figure 75. The LD# pin shall be pulled up to +3.3V_EDGE through a 1kOhm resistor.</p>

Figure 74: Example Scan Chain Timing Diagram

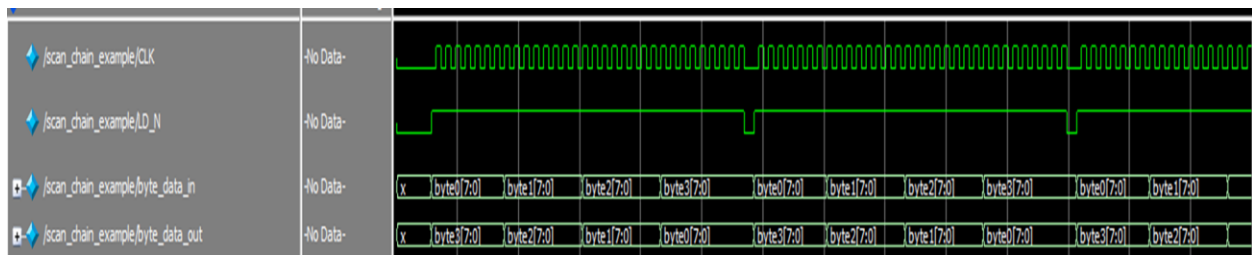

The scan chain provides side band status indication between the add-in card and the baseboard. The scan chain bit definition is defined in the two tables below. The scan chain data stream is 32-bits in length for both the DATA_OUT and the DATA_IN streams. The scan chain implementation is optional on the host, but is mandatory on all OCP NIC 3.0 cards. The scan chain components operates on the +3.3V_EDGE power domain.

The DATA_OUT bus is an output from the host. The DATA_OUT bus provides initial configuration options to the add-in card. At the time of this writing, the default implementation does not use the DATA_OUT stream and is not implemented on the NIC. However, all baseboard systems that implement the Scan Chain shall connect DATA_OUT between the platform and the Primary Connector for future-proofing NIC implementations and subsequent revisions of this specification.

Table 24: Pin Descriptions – Scan Chain DATA_OUT Bit Definition

Byte.bit	DATA_OUT Field Name	Default Value	Description
0.[0..7]	RSVD	0b000000	Reserved. Byte 0 value is 0h00.
1.[0..7]	RSVD	0h00	Reserved. Byte 1 value is 0h00.
2.[0..7]	RSVD	0h00	Reserved. Byte 2 value is 0h00.
3.[0..7]	RSVD	0h00	Reserved. Byte 3 value is 0h00.

The DATA_IN bus is an input to the host and provides NIC status indication. The default implementation is completed with two 8-bit 74LV165 parallel in to serial out shift registers in a cascaded implementation. Up to four shift registers may be implemented to provide additional NIC status indication to the host platform.

DATA_IN shift registers 0 & 1 shall be mandatory for scan chain implementations. DATA_IN shift registers 2 & 3 are optional depending on the card type and fields being reported to the host. DATA_IN shift register 2 may be used to indicate future definitions of the scan chain bit stream. DATA_IN shift registers 3 (in conjunction with shift register 2) are required for reporting link/activity indication on card implementations with 5-8 ports.

The host should read the DATA_IN bus multiple times to qualify the incoming data stream. The number of data qualification reads is dependent on the baseboard implementation.

A 1kOhm pull up resistor shall be implemented on the NIC to the SER input of the last shift register on the DATA_IN scan chain to maintain a default bit value of 0b1 for unused bits for implementations using less than four shift registers.

Table 25: Pin Descriptions – Scan Bus DATA_IN Bit Definition

Byte.bit	DATA_OUT Field Name	Default Value	Description
0.0	PRSNTB[0]#	0bX	PRSNTB[3:0]# bits shall reflect the same state as the signals on the Primary Connector.
0.1	PRSNTB[1]#	0bX	
0.2	PRSNTB[2]#	0bX	
0.3	PRSNTB[3]#	0bX	
0.4	WAKE_N	0bX	PCIe WAKE_N signal shall reflect the same state as the signal on the Primary Connector.
0.5	TEMP_WARN_N	0b1	Temperature monitoring pin from the on-card thermal solution. This pin shall be asserted low when temperature sensor exceeds the temperature warning threshold.
0.6	TEMP_CRIT_N	0b1	Temperature monitoring pin from the on-card thermal solution. This pin shall be asserted low when temperature sensor exceeds the temperature critical threshold.
0.7	FAN_ON_AUX	0b0	When high, FAN_ON_AUX shall request the system fan to be enabled for extra cooling in the S5 state.
1.0	LINK_ACT_P0	0b1	Port 0..3 link/activity indication. Active low. 0b0 – Link LED is illuminated on the host platform. 0b1 – Link LED is not illuminated on the host platform. Steady = link is detected on the port.
1.1	LINK_ACT_P1	0b1	
1.2	LINK_ACT_P2	0b1	
1.3	LINK_ACT_P3	0b1	

			<p>Blinking = activity is detected on the port. The blink rate should blink low for 50-500ms during activity periods.</p> <p>Off = the physical link is down or disabled</p>
1.4	SPEED_A_P0	0b1	<p>Port 0..3 speed A (max rate) indication. Active low.</p> <p>0b0 – Port is linked at maximum speed.</p> <p>0b1 – Port is not linked at the maximum speed or no link is present.</p>
1.5	SPEED_A_P1	0b1	
1.6	SPEED_A_P2	0b1	
1.7	SPEED_A_P3	0b1	
2.0	ScanChainVer[0]	0b1	<p>ScanChainVer[1:0] shall be used to indicate the scan chain bit definition version. The encoding shall be as follows:</p> <p>0b11 – Scan chain bit definition version 1 corresponding to OCP NIC 3.0 version 1.0.</p> <p>All other encoding values shall be reserved.</p>
2.1	ScanChainVer[1]	0b1	
2.2	RSVD	0b1	<p>Byte 2 bits [2:7] are reserved. These bits shall default to the value of 0b1. These bits may be used in future versions of the scan chain.</p>
2.3	RSVD	0b1	
2.4	RSVD	0b1	
2.5	RSVD	0b1	
2.6	RSVD	0b1	
2.7	RSVD	0b1	
3.0	LINK_ACT_P4	0b1	<p>Port 4..7 link/activity indication. Active low.</p> <p>0b0 – Link LED is illuminated on the host platform.</p> <p>0b1 – Link LED is not illuminated on the host platform.</p> <p>Steady = link is detected on the port.</p> <p>Blinking = activity is detected on the port. The blink rate should blink low for 50-500ms during activity periods.</p> <p>Off = the physical link is down or disabled</p>
3.1	LINK_ACT_P5	0b1	
3.2	LINK_ACT_P6	0b1	
3.3	LINK_ACT_P7	0b1	
3.4	SPEED_A_P4	0b1	<p>Port 4..7 speed A (max rate) indication. Active low.</p> <p>0b0 – Port is linked at maximum speed.</p> <p>0b1 – Port is not linked at the maximum speed or no link is present.</p>
3.5	SPEED_A_P5	0b1	
3.6	SPEED_A_P6	0b1	
3.7	SPEED_A_P7	0b1	

Figure 75: Scan Bus Connection Example

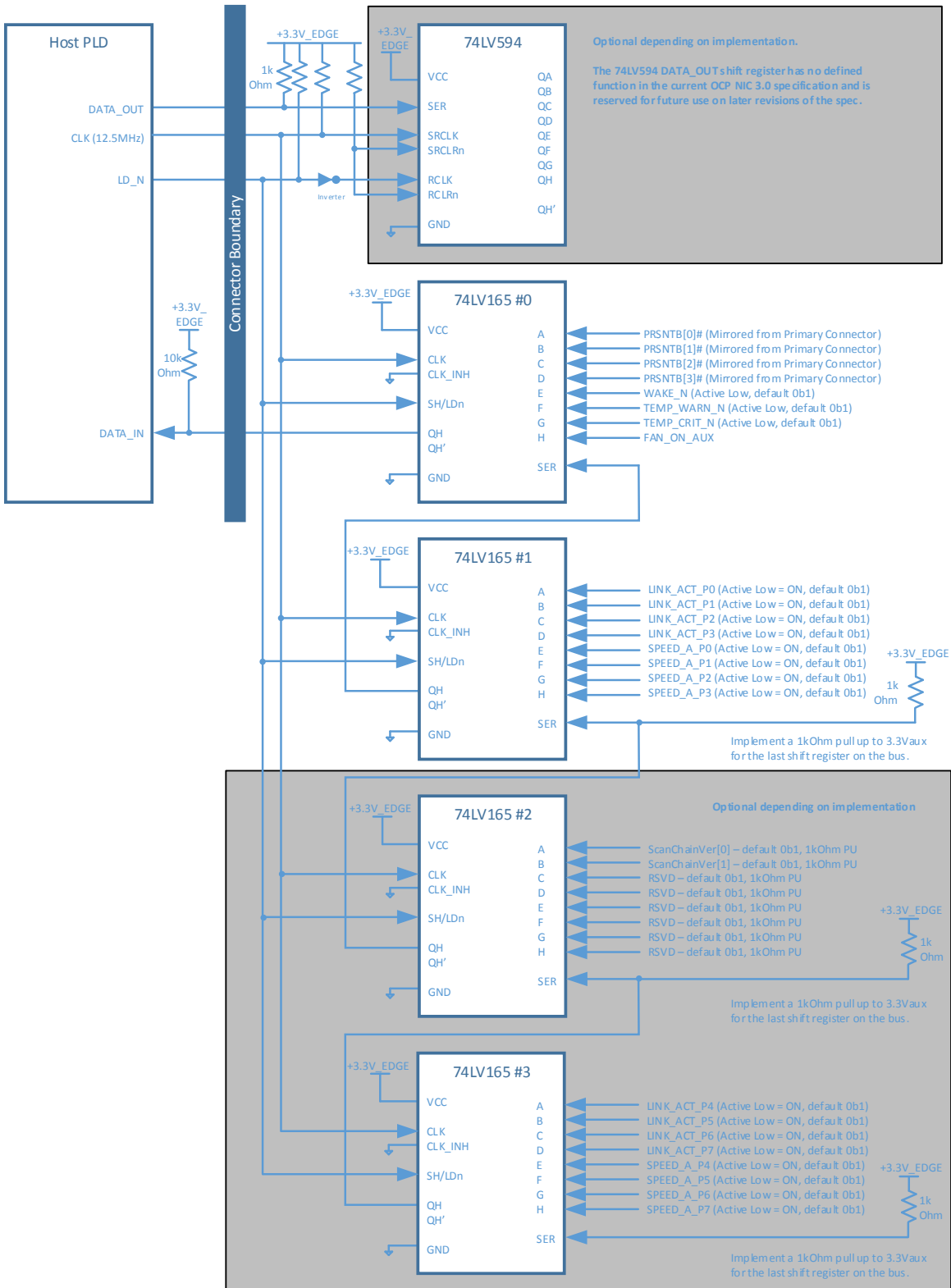

3.5.4 Primary Connector Miscellaneous Pins – OCP Bay (Primary Connector)

This section provides the miscellaneous pin assignments for the pins on the Primary Connector OCP Bay. The AC/DC specifications are defined in the PCIe CEM Specification, Rev 4.0 and Section 3.12. An example PWRBRK# connection is shown in the PCIe CEM Specification. An example NIC_PWR_GOOD connection diagram is shown in Figure 71.

Table 26: Pin Descriptions – Miscellaneous 2

Signal Name	Pin #	Baseboard Direction	Signal Description
PWRBRK#	OCP_B2	Output, OD	<p>Power break. Active low, open drain.</p> <p>This signal shall be pulled up to +3.3V_EDGE on the add-in card with a minimum of 95kOhm. The pull up on the baseboard shall be a stiffer resistance in-order to meet the timing specs as shown in the PCIe CEM Specification.</p> <p>When this signal is driven low by the baseboard, the Emergency Power Reduction State is requested. The add-in card shall move to a lower power consumption state.</p>
NIC_PWR_GOOD	OCP_B1	Input	<p>NIC Power Good. Active high. This signal is driven by the add-in card.</p> <p>When high, this signal shall indicate that all of the add-in card power rails are operating within nominal tolerances.</p> <p>When low, this signal shall indicate that the add-in card power supplies are not yet within nominal tolerances or are in a fault condition.</p> <p>For baseboards, this pin may be connected to the platform I/O hub as a NIC power health status indication. This signal shall be pulled down to ground with a 100kOhm resistor on the baseboard to prevent a false power good indication if no add-in card is present.</p> <p>For add-in cards this signal shall indicate the add-in card power is “good”. This signal may be implemented by a cascaded power good or a discrete power good monitor output.</p>
GND	OCP_A6 OCP_A10 OCP_A13 OCP B10	GND	Ground return; a total of 5 ground pins are on the OCP bay area.

	OCP_B13		
--	---------	--	--

3.6 PCIe Bifurcation Mechanism

OCP3.0 baseboards and add-in cards support multiple bifurcation combinations. Single socket baseboards with a single or multiple root ports, as well as a multi-socket baseboards with a single or multiple root ports are supported. The bifurcation mechanism also supports add-in cards with a single or multiple end points. These features are accomplished via I/O pins on the Primary and Secondary connector:

- PRSNTA#, PRSNTB[3:0]#. The PRSNTA# pin shall connect to the PRSNTB# pins as a hard coded value on the add-in card. The encoding of the PRSNTB[3:0]# pins allows the baseboard to determine the PCIe Links available on the add-in card.
- BIF[3:0]#. The BIF# pin states shall be controlled by the baseboard to allow the baseboard to override the default end point bifurcation for silicon that support bifurcation. Additional combinatorial logic is required and is specific to the card silicon. The combinatorial logic is not covered in this specification. The BIF[3:0]# pins may optionally be hardcoded for baseboards that do not require a dynamic bifurcation override.

A high level bifurcation connection diagram is shown in Figure 69.

3.6.1 PCIe Add-in Card to Baseboard Bifurcation Configuration (PRSNTA#, PRSNTB[3:0]#)

The add-in card to baseboard configuration mechanism consists of four dual use pins (PRSNTB[3:0]#) on the add-in card and a grounded PRSNTA# pin on the baseboard. These pins provide card presence detection as well as mechanism to notify the baseboard of the pre-defined PCIe lane width capabilities. The PRSNTB[3:0]# pins are pulled up to +3.3V_EDGE on the baseboard and are active low signals. A state of 0b1111 indicates that no card is present in the system. Depending on the capabilities of the add-in card, a selection of PRSNTB[3:0]# signals may be strapped to the PRSNTA# signal and is pulled low by the baseboard. The encoding of the PRSNTB[3:0]# bits is shown in Table 27 for x16 and x8 PCIe cards.

3.6.2 PCIe Baseboard to Add-in Card Bifurcation Configuration (BIF[2:0]#)

Three signals (BIF[2:0]#) are driven by the baseboard to notify requested bifurcation on the add-in card silicon. This allows the baseboard to set the lane configuration on the add-in card that supports multiple bifurcation options.

For example, a baseboard that has four separate hosts that support a 4 x4 connection, should appropriately drive the BIF[2:0]# pins per Table 27 and indicate to the add-in card silicon to setup a 4 x4 configuration.

As previously noted, the BIF[2:0]# signals require additional combinatorial logic to decode the BIF[2:0]# value and appropriately apply it to the end-point silicon. The combinatorial logic is not covered in the specification as its implementation is specific to the vendor silicon used.

3.6.3 PCIe Bifurcation Decoder

The combination of the PRSNTB[3:0]# and BIF[2:0]# pins deterministically sets the PCIe lane width for a given combination of baseboard and add-in cards. Table 27 shows the resulting number of PCIe links and its width for known combinations of baseboards and add-in cards.

***Note:** The baseboard must disable PCIe lanes during the initialization phase if the number of detected PCIe links are greater than what is supported on the baseboard to prevent a nondeterministic solution. For example, if the baseboard only supports a 1 x16 connection, and the add-in card only supports a 2 x8 connection, the baseboard must disable PCIe lanes 8-15 to prevent any potential LTSSM issues during the discovery phase.

3.6.4 Bifurcation Detection Flow

[Need input and clarification from system vendors]

The following detection flow shall be used to determine the resulting link count and lane width based on the baseboard and add-in card configurations.

1. The baseboard shall read the state of the PRSNTB[3:0]# pins. An add-in card is present in the system if the resulting value is not 0b1111.
2. Firmware determines the add-in card PCIe lane width capabilities per Table 27 by reading the PRSNTB[3:0]# pins.
3. The baseboard reconfigures the PCIe bifurcation on its ports to match the highest common lane width and lowest common link count on the card.
4. For cases where the baseboard request a link count override (such as requesting a 4-host baseboard requesting 4 x4 operation on a supported card that would otherwise default to a 2 x8 case), the BIF[0:2]# pins shall be asserted as appropriate. Asserting the BIF[0:2]# pins assumes the add-in card supports the requested link override.
5. PERST# shall be deasserted after the >100ms window as defined by the PCIe specification. Refer to Section 3.12 for timing details.

3.6.5 PCIe Bifurcation Examples

For illustrative purposes, the following figures show several common bifurcation permutations.

Figure 76 illustrates a single host baseboard that supports x16 with a single controller add-in card that also supports x16. The PRSTNB[3:0]# state is 0b0111. The BIF[2:0]# state is 0b000 as there is no need to instruct the end-point network controller to a specific bifurcation. The PRSNTB encoding notifies the baseboard that this card is only capable of 1 x16. The single host baseboard determines that it is also capable of supporting 1 x16. The resulting link width is 1 x16.

Figure 76: Single Host (1 x16) and 1 x16 Add-in Card (Single Controller)

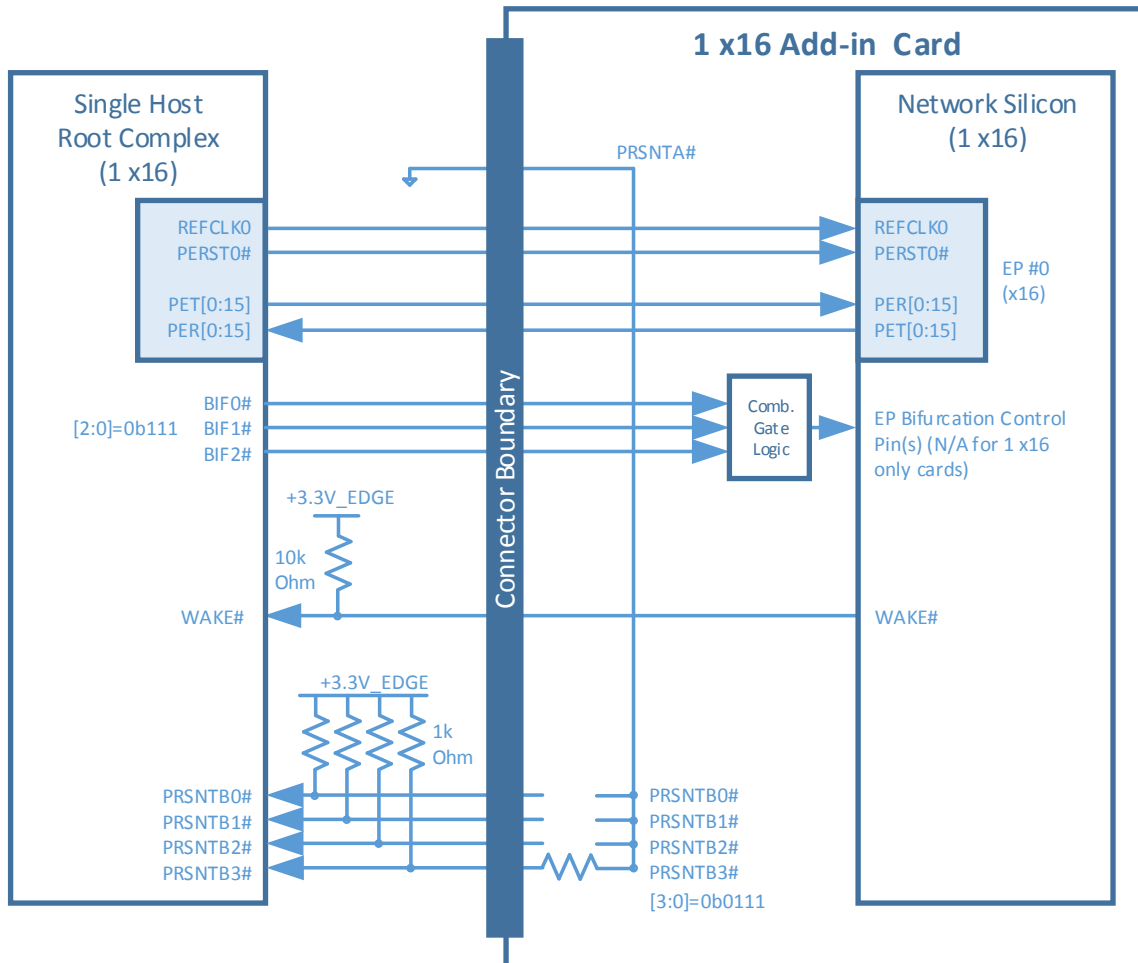

Figure 77 illustrates a single host baseboard that supports 2 x8 with a single controller add-in card that also supports 2 x8. The PRSTNB[3:0]# state is 0b0110. The BIF[2:0]# state is 0b111 as there is no need to instruct the end-point network controllers to a specific bifurcation. The PRSNTB encoding notifies the baseboard that this card is only capable of 2 x8. The single host baseboard determines that it is also capable of supporting 2 x8. The resulting link width is 2 x8.

Figure 77: Single Host (2 x8) and 2 x8 Add-in Card (Dual Controllers)

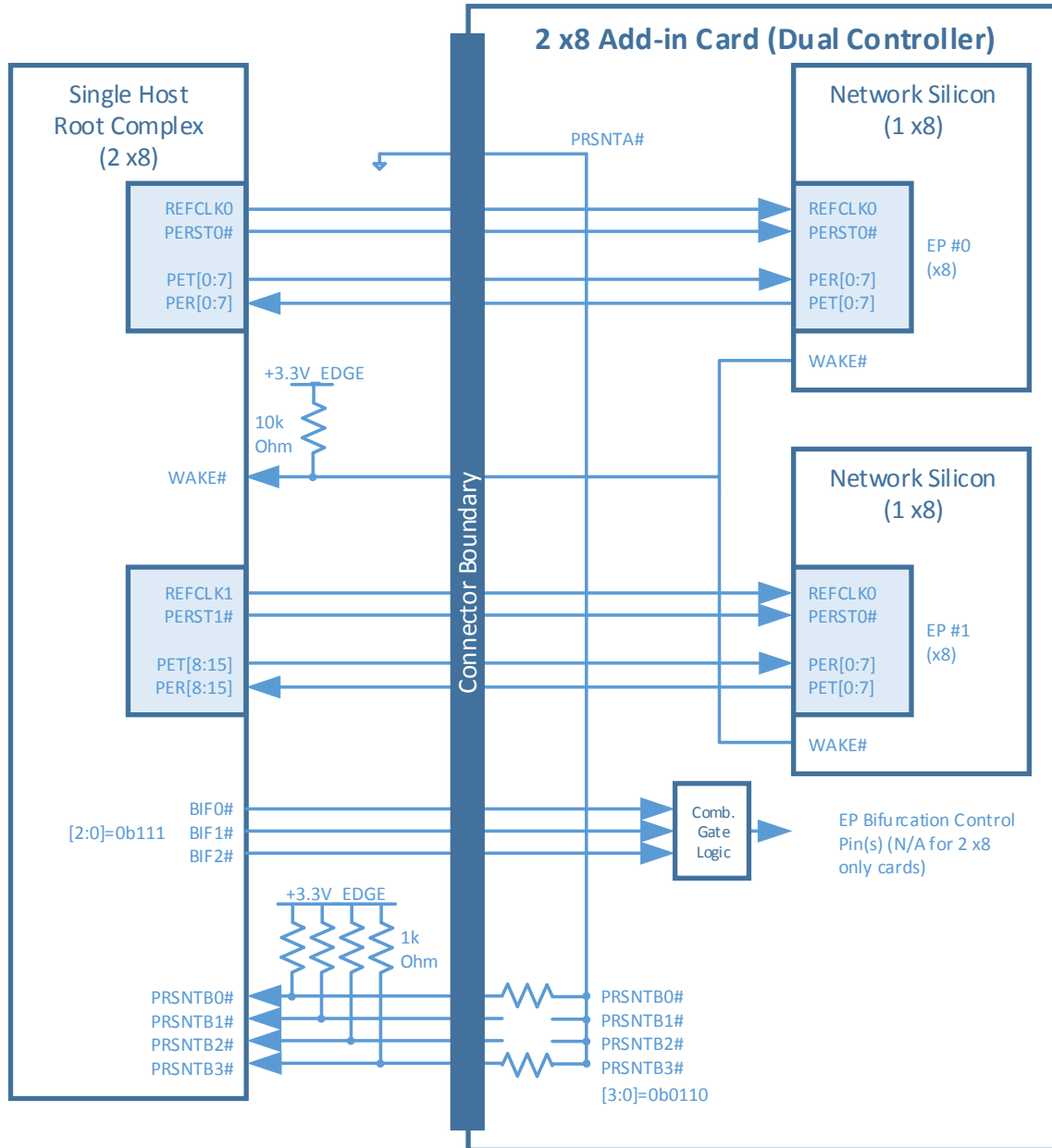

Figure 78 illustrates a four host baseboard that supports 4 x4 with a single controller add-in card that supports 1 x16, 2 x8 and 4 x4. The PRSTNB[3:0]# state is 0b0011. The BIF[2:0]# state is 0b101 as the end point network controller is forced to bifurcate to 4 x4. The PRSNTB encoding notifies the baseboard that this card is only capable of 1 x16, 2 x8 and 4 x4. The four host baseboard determines that it is also capable of supporting 4 x4. The resulting link width is 4 x4.

Figure 78: Four Hosts (4 x4) and 4 x4 Add-in Card (Single Controller)

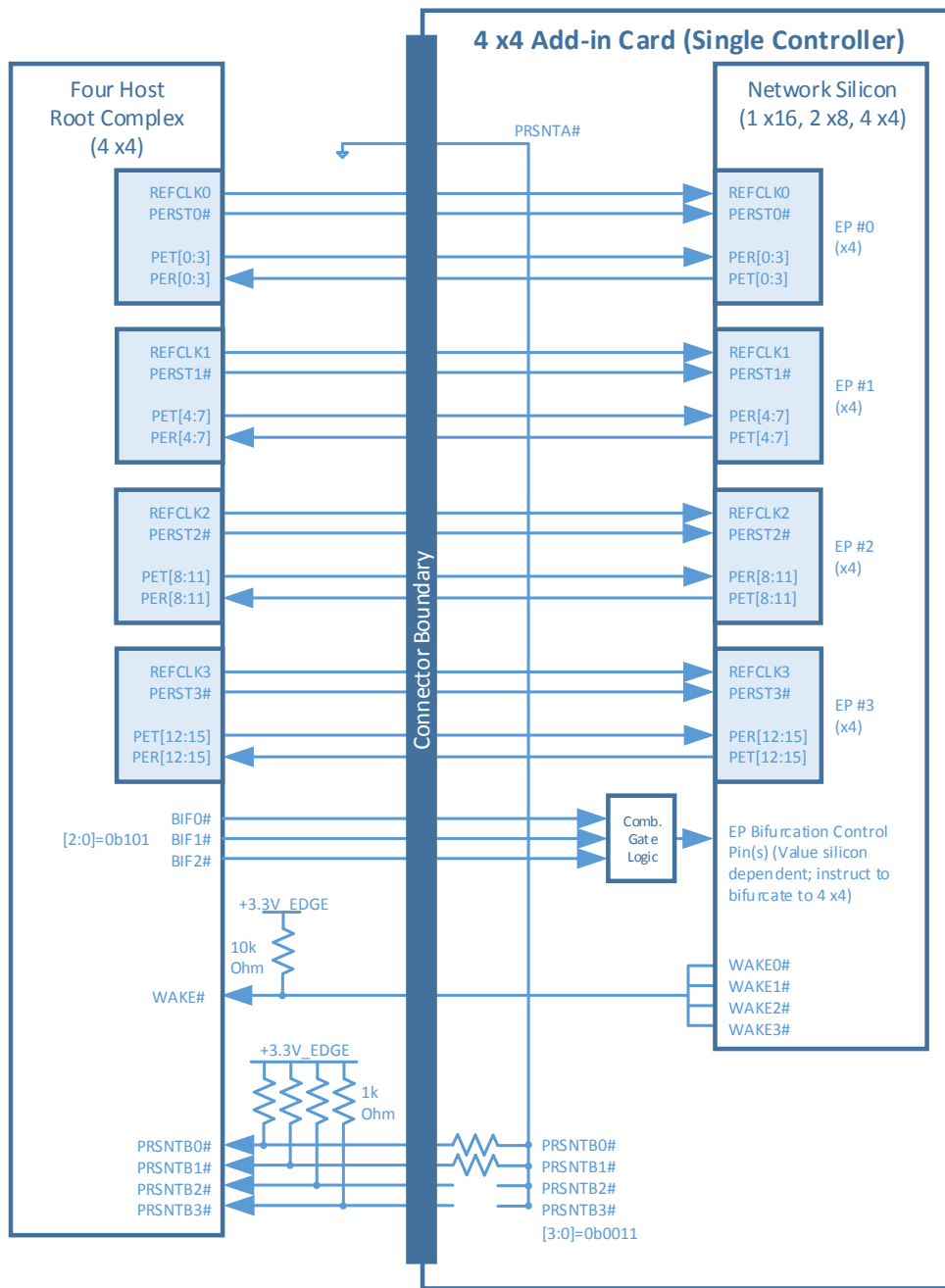

Figure 79 illustrates a four host baseboard that supports 4 x4 with a four controller add-in card that supports 4 x4. The PRSTNB[3:0]# state is 0b0011. The BIF[2:0]# state is 0b111 as there is no need to instruct the end-point network controllers to a specific bifurcation. The PRSNTB encoding notifies the baseboard that this card is only capable of 4 x4. The four host baseboard determines that it is also capable of supporting 4 x4. The resulting link width is 4 x4.

Figure 79: Four Hosts (4 x4) and 4 x4 Add-in Card (Four Controllers)

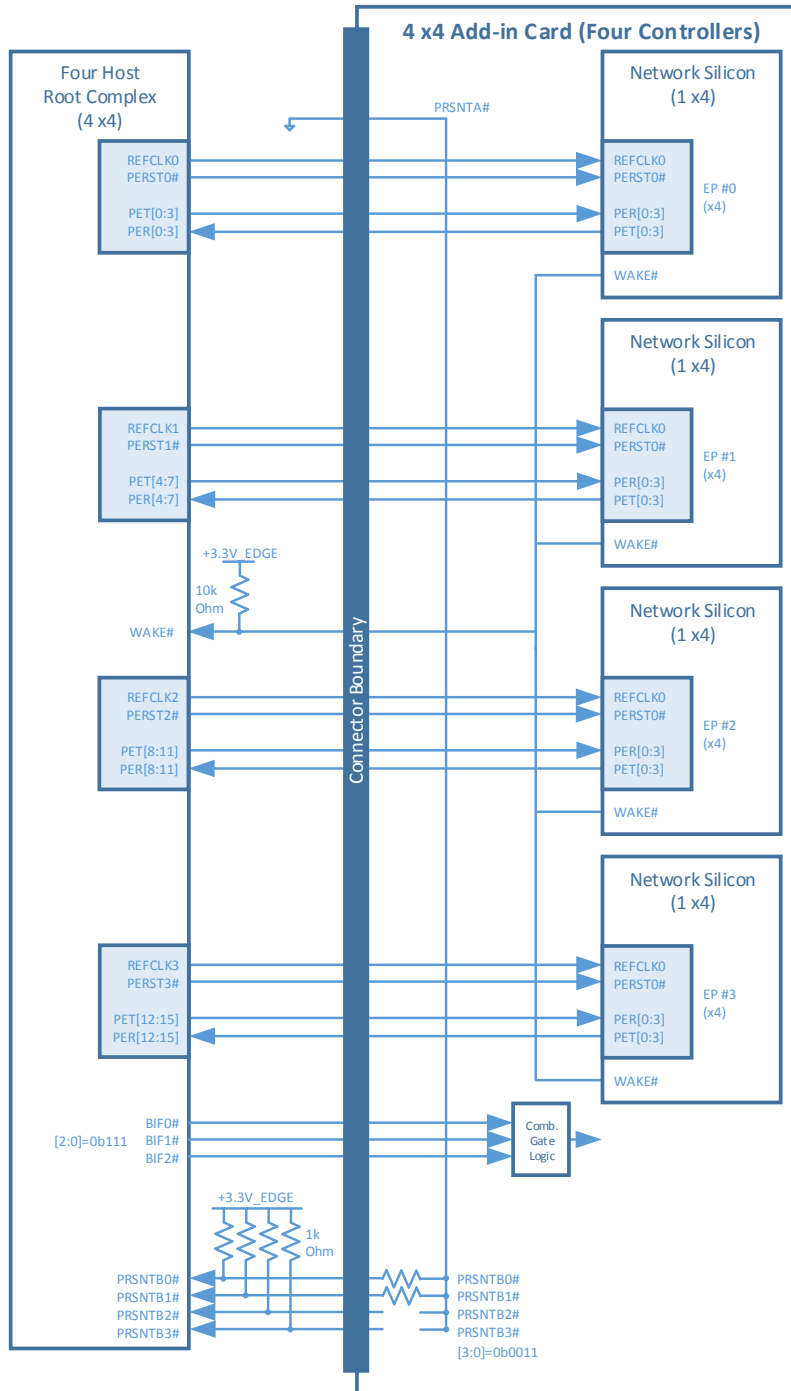
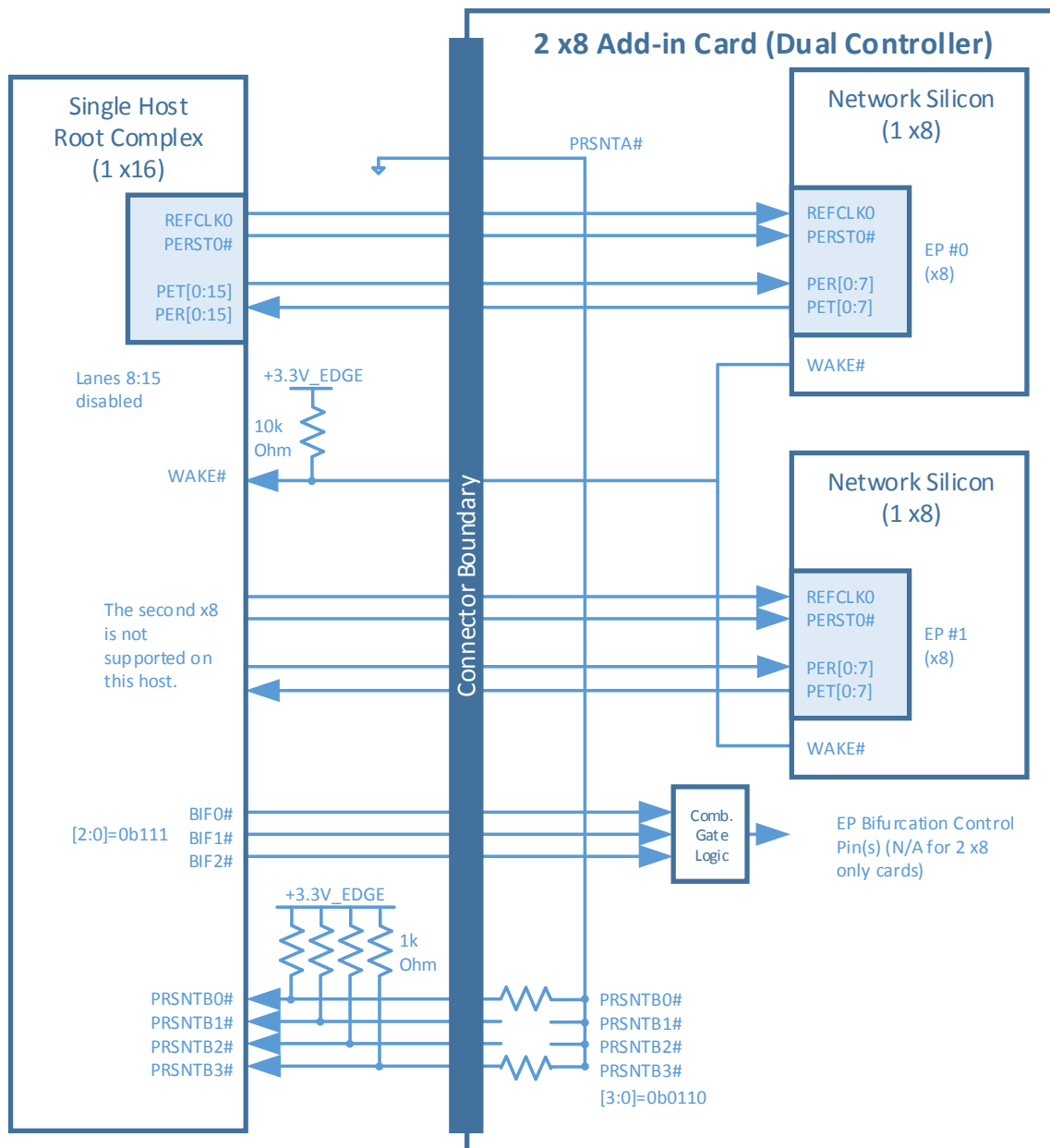

Figure 80 illustrates a single host baseboard that supports 1 x16 with a dual controller add-in card that supports 2 x8. The PRSTNB[3:0]# state is 0b0110. The BIF[2:0]# state is 0b111 as there is no need to instruct the end-point network controllers to a specific bifurcation. The PRSNTB encoding notifies the baseboard that this card is only capable of 2 x8. The four host baseboard determines that it is capable of 1x 16, but down shifts to 1 x8. The resulting link width is 1 x8 and only on endpoint 0.

Figure 80: Single Host with no Bifurcation (1 x16) and 2 x8 Add-in Card (Two Controllers)



3.7 PCIe Clock Topology

The OCP NIC 3.0 specification allows for up to four PCIe REFCLKs on the Primary Connector and up to two PCIe REFCLKs on the Secondary Connector. In general, the association of each REFCLK is based on the PCIe Link number on a per connector basis and is shown in Table 28. Cards that implement both the Primary and Secondary connectors have a total of up to 6 REFCLKs.

Table 28: PCIe Clock Associations

REFCLK #	Description	Availability (Connector)
REFCLK0	REFCLK associated with Link 0.	Primary and Secondary Connectors.
REFCLK1	REFCLK associated with Link 1.	Primary and Secondary Connectors.
REFCLK2	REFCLK associated with Link 2.	Primary Connector only.
REFCLK3	REFCLK associated with Link 3.	Primary Connector only.

For each add-in card, the following REFCLK connection rules must be followed:

- For a 1 x16 capable add-in card, REFCLK0 shall be used for lanes [0:15].
- For a 2 x8 capable add-in card, REFCLK0 shall be used for lanes [0:7] and REFCLK1 shall be used for lanes [8:15].
- For a 4 x4 capable add-in card, REFCLK0 shall be used for lanes [0:3], REFCLK1 shall be used for lanes [4:7], REFCLK2 shall be used for lanes [8:11] and REFCLK3 shall be used for lanes [12:15]. Pins for REFCLK2 and REFCLK3 are described in Section 3.5.1 and are located on the 28-pin OCP bay.

Figure 81: PCIe Interface Connections for 1 x16 and 2 x8 Add-in Cards

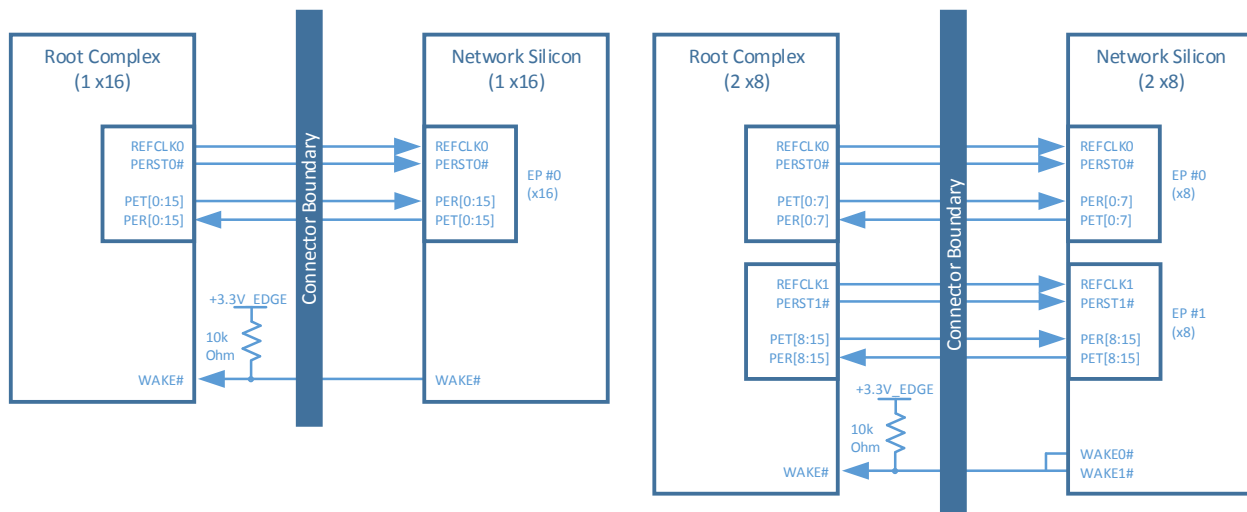
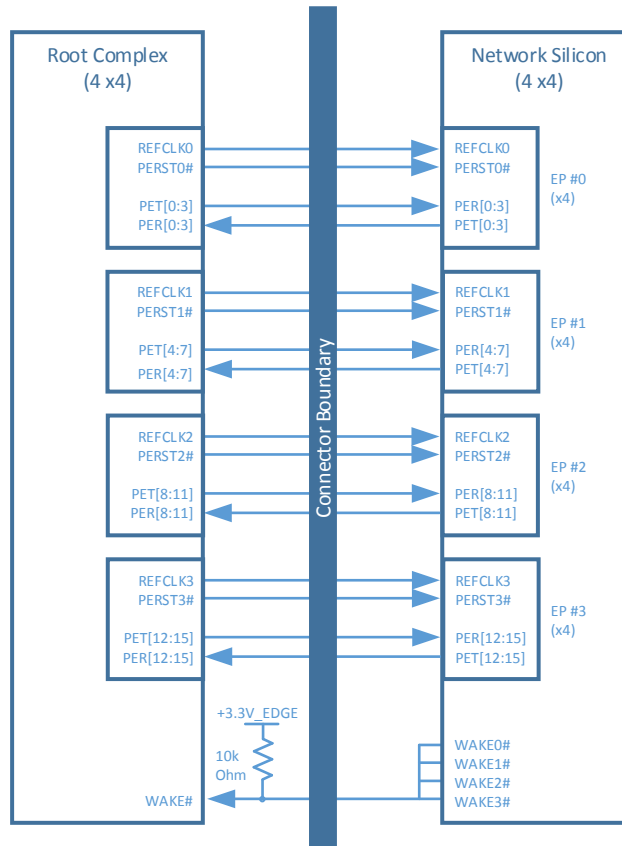

Figure 82: PCIe Interface Connections for a 4 x4 Add-in Card



3.8 PCIe Bifurcation Results and REFCLK Mapping

For the cases where the baseboard and add-in card bifurcation are permissible, this section enumerates all of the supported PCIe link, lane and REFCLK mappings for each supported configuration. The bifurcation decoder is shown in Section 3.6.3.

Table 29: Bifurcation for Single Host, Single Socket and Single Upstream Link (BIF[2:0]#=0b000)

Single Host, Single Upstream Socket, One Upstream Link, no bifurcation																									
Min Card Width	Card Short Name	Supported Bifurcation Modes	Add-in Card Encoding	Host	Upstream Devices	Upstream Links	BIF[2:0]#	Resulting Link	Lane 0	Lane 1	Lane 2	Lane 3	Lane 4	Lane 5	Lane 6	Lane 7	Lane 8	Lane 9	Lane 10	Lane 11	Lane 12	Lane 13	Lane 14	Lane 15	
2C	Not Present	Card Not Present	061111	1 Host	1 Upstream Socket	1 Link	0b0000	-	Link 0, Lane 0	Link 0, Lane 1	Link 0, Lane 2	Link 0, Lane 3	Link 0, Lane 4	Link 0, Lane 5	Link 0, Lane 6	Link 0, Lane 7									
2C	1 x8 Option A	1 x8, 1 x4, 1 x2, 1 x1	061110	1 Host	1 Upstream Socket	1 Link	0b0000	1 x8	Link 0, Lane 0	Link 0, Lane 1	Link 0, Lane 2	Link 0, Lane 3	Link 0, Lane 4	Link 0, Lane 5	Link 0, Lane 6	Link 0, Lane 7									
2C	1 x4	1 x4, 1 x2, 1 x1	061110	1 Host	1 Upstream Socket	1 Link	0b0000	1 x4	Link 0, Lane 0	Link 0, Lane 1	Link 0, Lane 2	Link 0, Lane 3	Link 0, Lane 4	Link 0, Lane 5	Link 0, Lane 6	Link 0, Lane 7									
2C	1 x2	1 x2, 1 x1	061110	1 Host	1 Upstream Socket	1 Link	0b0000	1 x2	Link 0, Lane 0	Link 0, Lane 1	Link 0, Lane 2	Link 0, Lane 3	Link 0, Lane 4	Link 0, Lane 5	Link 0, Lane 6	Link 0, Lane 7									
2C	1 x1	1 x1	061110	1 Host	1 Upstream Socket	1 Link	0b0000	1 x1	Link 0, Lane 0	Link 0, Lane 1	Link 0, Lane 2	Link 0, Lane 3	Link 0, Lane 4	Link 0, Lane 5	Link 0, Lane 6	Link 0, Lane 7									
2C	1 x8 Option B	1 x8, 1 x4, 1 x2, 1 x1	061101	1 Host	1 Upstream Socket	1 Link	0b0000	1 x8	Link 0, Lane 0	Link 0, Lane 1	Link 0, Lane 2	Link 0, Lane 3	Link 0, Lane 4	Link 0, Lane 5	Link 0, Lane 6	Link 0, Lane 7									
2C	2 x8 Option B	2 x8, 2 x4, 2 x2, 2 x1	061101	1 Host	1 Upstream Socket	1 Link	0b0000	1 x8*	Link 0, Lane 0	Link 0, Lane 1	Link 0, Lane 2	Link 0, Lane 3	Link 0, Lane 4	Link 0, Lane 5	Link 0, Lane 6	Link 0, Lane 7									
4C	2 x8 Option B	4 x8, 4 x4, 4 x2, 4 x1	061100	1 Host	1 Upstream Socket	1 Link	0b0000	1 x8	Link 0, Lane 0	Link 0, Lane 1	Link 0, Lane 2	Link 0, Lane 3	Link 0, Lane 4	Link 0, Lane 5	Link 0, Lane 6	Link 0, Lane 7									
2C	1 x8 Option D	2 x8, 1 x4, 1 x2, 1 x1	061100	1 Host	1 Upstream Socket	1 Link	0b0000	1 x8	Link 0, Lane 0	Link 0, Lane 1	Link 0, Lane 2	Link 0, Lane 3	Link 0, Lane 4	Link 0, Lane 5	Link 0, Lane 6	Link 0, Lane 7									
4C	1 x16 Option D	4 x2 (First 8 lanes), 4 x1	061100	1 Host	1 Upstream Socket	1 Link	0b0000	1 x16	Link 0, Lane 0	Link 0, Lane 1	Link 0, Lane 2	Link 0, Lane 3	Link 0, Lane 4	Link 0, Lane 5	Link 0, Lane 6	Link 0, Lane 7									
RSVD	RSVD	RSVD	061011	1 Host	1 Upstream Socket	1 Link	0b0000	-	Link 0, Lane 0	Link 0, Lane 1	Link 0, Lane 2	Link 0, Lane 3													
2C	2 x4	2 x4, 2 x2, 2 x1	061010	1 Host	1 Upstream Socket	1 Link	0b0000	1 x4	Link 0, Lane 0	Link 0, Lane 1	Link 0, Lane 2	Link 0, Lane 3													
2C	4 x2	4 x2 (First 8 lanes), 4 x1	061001	1 Host	1 Upstream Socket	1 Link	0b0000	1 x2	Link 0, Lane 0	Link 0, Lane 1	Link 0, Lane 2	Link 0, Lane 3													
2C	4 x2	1 x2, 1 x1	061001	1 Host	1 Upstream Socket	1 Link	0b0000	1 x2	Link 0, Lane 0	Link 0, Lane 1	Link 0, Lane 2	Link 0, Lane 3													
RSVD	RSVD	RSVD for future 8 encoding	061000	1 Host	1 Upstream Socket	1 Link	0b0000	-	Link 0, Lane 0	Link 0, Lane 1	Link 0, Lane 2	Link 0, Lane 3	Link 0, Lane 4	Link 0, Lane 5	Link 0, Lane 6	Link 0, Lane 7									
4C	1 x16 Option A	1 x16, 1 x8, 1 x4, 1 x2, 1 x1	060111	1 Host	1 Upstream Socket	1 Link	0b0000	1 x16	Link 0, Lane 0	Link 0, Lane 1	Link 0, Lane 2	Link 0, Lane 3	Link 0, Lane 4	Link 0, Lane 5	Link 0, Lane 6	Link 0, Lane 7									
4C	2 x8 Option A	2 x8, 2 x4, 2 x2, 2 x1	060110	1 Host	1 Upstream Socket	1 Link	0b0000	1 x8*	Link 0, Lane 0	Link 0, Lane 1	Link 0, Lane 2	Link 0, Lane 3	Link 0, Lane 4	Link 0, Lane 5	Link 0, Lane 6	Link 0, Lane 7									
4C	1 x16 Option B	1 x16, 1 x8, 1 x4, 1 x2, 1 x1	060101	1 Host	1 Upstream Socket	1 Link	0b0000	1 x16	Link 0, Lane 0	Link 0, Lane 1	Link 0, Lane 2	Link 0, Lane 3	Link 0, Lane 4	Link 0, Lane 5	Link 0, Lane 6	Link 0, Lane 7									
4C	1 x16 Option C	2 x8, 2 x4, 2 x2, 2 x1	060100	1 Host	1 Upstream Socket	1 Link	0b0000	1 x16	Link 0, Lane 0	Link 0, Lane 1	Link 0, Lane 2	Link 0, Lane 3	Link 0, Lane 4	Link 0, Lane 5	Link 0, Lane 6	Link 0, Lane 7									
4C	1 x16 Option C	4 x4, 4 x2, 4 x1	060111	1 Host	1 Upstream Socket	1 Link	0b0000	1 x4*	Link 0, Lane 0	Link 0, Lane 1	Link 0, Lane 2	Link 0, Lane 3	Link 0, Lane 4	Link 0, Lane 5	Link 0, Lane 6	Link 0, Lane 7									
4C	4 x4	4 x4	060110	1 Host	1 Upstream Socket	1 Link	0b0000	-	Link 0, Lane 0	Link 0, Lane 1	Link 0, Lane 2	Link 0, Lane 3	Link 0, Lane 4	Link 0, Lane 5	Link 0, Lane 6	Link 0, Lane 7									
RSVD	RSVD	RSVD	060001	1 Host	1 Upstream Socket	1 Link	0b0000	-	Link 0, Lane 0	Link 0, Lane 1	Link 0, Lane 2	Link 0, Lane 3	Link 0, Lane 4	Link 0, Lane 5	Link 0, Lane 6	Link 0, Lane 7									
RSVD	RSVD	RSVD	060000	1 Host	1 Upstream Socket	1 Link	0b0000	-	Link 0, Lane 0	Link 0, Lane 1	Link 0, Lane 2	Link 0, Lane 3	Link 0, Lane 4	Link 0, Lane 5	Link 0, Lane 6	Link 0, Lane 7									

Table 35: Bifurcation for Dual Host, Dual Sockets and Dual Upstream Links (BIF[2:0]#=0b101)

Dual Host, Two Upstream Sockets, Two Upstream Links			2x8, 2x4, 2x2, 2x1																							
Min Card Width	Card Name	Host	Supported Bifurcation Modes	Add-in-Card Encoding	Host	Upstream Devices	Upstream Links	BIF [2:0]#	Resulting Link	Lane 0	Lane 1	Lane 2	Lane 3	Lane 4	Lane 5	Lane 6	Lane 7	Lane 8	Lane 9	Lane 10	Lane 11	Lane 12	Lane 13	Lane 14	Lane 15	
2C	1x8 Option A	2 Host	Card Not Present	0b1111	2 Host	2 Upstream Sockets	2 Links	0b101	1x8 (Host 0 only)	Link 0	Link 0	Link 0	Link 0	Link 0	Link 0	Link 0	Link 0	Link 0	Link 0	Link 0	Link 0	Link 0	Link 0	Link 0	Link 0	Link 0
2C	1x4	2 Host	1x4, 1x2, 1x1	0b1110	2 Host	2 Upstream Sockets	2 Links	0b101	2x8 (Host 0 only)	Link 0	Link 0	Link 0	Link 0	Link 0	Link 0	Link 0	Link 0	Link 0	Link 0	Link 0	Link 0	Link 0	Link 0	Link 0	Link 0	Link 0
2C	1x2	2 Host	1x2, 1x1	0b1110	2 Host	2 Upstream Sockets	2 Links	0b101	1x2 (Host 0 only)	Link 0	Link 0	Link 0	Link 0	Link 0	Link 0	Link 0	Link 0	Link 0	Link 0	Link 0	Link 0	Link 0	Link 0	Link 0	Link 0	Link 0
2C	1x1	2 Host	1x1	0b1110	2 Host	2 Upstream Sockets	2 Links	0b101	1x1 (Host 0 only)	Link 0	Link 0	Link 0	Link 0	Link 0	Link 0	Link 0	Link 0	Link 0	Link 0	Link 0	Link 0	Link 0	Link 0	Link 0	Link 0	Link 0
2C	1x8 Option B	2 Host	1x8, 1x4, 1x2, 1x1	0b1101	2 Host	2 Upstream Sockets	2 Links	0b101	1x8 (Host 0 only)	Link 0	Link 0	Link 0	Link 0	Link 0	Link 0	Link 0	Link 0	Link 0	Link 0	Link 0	Link 0	Link 0	Link 0	Link 0	Link 0	Link 0
4C	2x8 Option B	2 Host	2x8, 2x4, 2x1	0b1101	2 Host	2 Upstream Sockets	2 Links	0b101	2x8 (Host 0 only)	Link 0	Link 0	Link 0	Link 0	Link 0	Link 0	Link 0	Link 0	Link 0	Link 0	Link 0	Link 0	Link 0	Link 0	Link 0	Link 0	Link 0
2C	1x8 Option D	2 Host	2x4, 1x4, 1x2, 1x1	0b1100	2 Host	2 Upstream Sockets	2 Links	0b101	1x8 (Host 0 only)	Link 0	Link 0	Link 0	Link 0	Link 0	Link 0	Link 0	Link 0	Link 0	Link 0	Link 0	Link 0	Link 0	Link 0	Link 0	Link 0	Link 0
4C	1x16 Option D	2 Host	4x4, 4x2 (First 8 lanes), 4x1	0b1100	2 Host	2 Upstream Sockets	2 Links	0b101	2x8	Link 0	Link 0	Link 0	Link 0	Link 0	Link 0	Link 0	Link 0	Link 0	Link 0	Link 0	Link 0	Link 0	Link 0	Link 0	Link 0	Link 0
RSVD	RSVD	2 Host	RSVD	0b1011	2 Host	2 Upstream Sockets	2 Links	0b101	-	Link 0	Link 0	Link 0	Link 0	Link 0	Link 0	Link 0	Link 0	Link 0	Link 0	Link 0	Link 0	Link 0	Link 0	Link 0	Link 0	Link 0
2C	2x4	2 Host	2x4, 2x2, 2x1	0b1010	2 Host	2 Upstream Sockets	2 Links	0b101	1x4 (Host 0 only)	Link 0	Link 0	Link 0	Link 0	Link 0	Link 0	Link 0	Link 0	Link 0	Link 0	Link 0	Link 0	Link 0	Link 0	Link 0	Link 0	Link 0
		2 Host	1x8, 1x4, 1x2, 1x1	0b1001	2 Host	2 Upstream Sockets	2 Links	0b101	2x8 (Host 0 only)	Link 0	Link 0	Link 0	Link 0	Link 0	Link 0	Link 0	Link 0	Link 0	Link 0	Link 0	Link 0	Link 0	Link 0	Link 0	Link 0	Link 0
2C	4x2	2 Host	1x2, 1x1	0b1001	2 Host	2 Upstream Sockets	2 Links	0b101	1x2 (Host 0 only)	Link 0	Link 0	Link 0	Link 0	Link 0	Link 0	Link 0	Link 0	Link 0	Link 0	Link 0	Link 0	Link 0	Link 0	Link 0	Link 0	Link 0
RSVD	RSVD	2 Host	RSVD for future x8 encoding	0b1000	2 Host	2 Upstream Sockets	2 Links	0b101	-	Link 0	Link 0	Link 0	Link 0	Link 0	Link 0	Link 0	Link 0	Link 0	Link 0	Link 0	Link 0	Link 0	Link 0	Link 0	Link 0	Link 0
4C	1x16 Option A	2 Host	1x16, 1x8, 1x4, 1x2, 1x1	0b0111	2 Host	2 Upstream Sockets	2 Links	0b101	1x8 (Host 0 only)	Link 0	Link 0	Link 0	Link 0	Link 0	Link 0	Link 0	Link 0	Link 0	Link 0	Link 0	Link 0	Link 0	Link 0	Link 0	Link 0	Link 0
4C	2x8 Option A	2 Host	2x8, 2x4, 2x1	0b0110	2 Host	2 Upstream Sockets	2 Links	0b101	2x8	Link 0	Link 0	Link 0	Link 0	Link 0	Link 0	Link 0	Link 0	Link 0	Link 0	Link 0	Link 0	Link 0	Link 0	Link 0	Link 0	Link 0
4C	1x16 Option B	2 Host	1x16, 1x8, 1x4, 1x2, 1x1	0b0101	2 Host	2 Upstream Sockets	2 Links	0b101	2x8	Link 0	Link 0	Link 0	Link 0	Link 0	Link 0	Link 0	Link 0	Link 0	Link 0	Link 0	Link 0	Link 0	Link 0	Link 0	Link 0	Link 0
4C	1x16 Option C	2 Host	1x16, 1x8, 1x4, 1x2, 1x1	0b0100	2 Host	2 Upstream Sockets	2 Links	0b101	2x8	Link 0	Link 0	Link 0	Link 0	Link 0	Link 0	Link 0	Link 0	Link 0	Link 0	Link 0	Link 0	Link 0	Link 0	Link 0	Link 0	Link 0
4C	1x16 Option D	2 Host	4x4, 4x2, 4x1	0b0011	2 Host	2 Upstream Sockets	2 Links	0b101	2x4 (EP 0 and 2 only)	Link 0	Link 0	Link 0	Link 0	Link 0	Link 0	Link 0	Link 0	Link 0	Link 0	Link 0	Link 0	Link 0	Link 0	Link 0	Link 0	Link 0
RSVD	RSVD	2 Host	4x4	0b0010	2 Host	2 Upstream Sockets	2 Links	0b101	-	Link 0	Link 0	Link 0	Link 0	Link 0	Link 0	Link 0	Link 0	Link 0	Link 0	Link 0	Link 0	Link 0	Link 0	Link 0	Link 0	Link 0
RSVD	RSVD	2 Host	RSVD	0b0001	2 Host	2 Upstream Sockets	2 Links	0b101	-	Link 0	Link 0	Link 0	Link 0	Link 0	Link 0	Link 0	Link 0	Link 0	Link 0	Link 0	Link 0	Link 0	Link 0	Link 0	Link 0	Link 0
RSVD	RSVD	2 Host	RSVD	0b0000	2 Host	2 Upstream Sockets	2 Links	0b101	-	Link 0	Link 0	Link 0	Link 0	Link 0	Link 0	Link 0	Link 0	Link 0	Link 0	Link 0	Link 0	Link 0	Link 0	Link 0	Link 0	Link 0

Table 37: Bifurcation for Quad Host, Quad Sockets and Quad Upstream Links – First 8 lanes
(BIF[2:0]#=0b111)

Quad Host, Four Upstream Sockets, Four Upstream Links, First 8 PCIe lanes																							
4 x2, 4 x1																							
Min Card Width	Card Short Name	Host	Upstream Devices	Upstream Links	BIF (2:0) #	Remaining Link	Lane 0	Lane 1	Lane 2	Lane 3	Lane 4	Lane 5	Lane 6	Lane 7	Lane 8	Lane 9	Lane 10	Lane 11	Lane 12	Lane 13	Lane 14	Lane 15	
2C	1 x8 Option A	4 Host	4 Upstream Sockets	4 x2 Links	0b111	1 x2 (Host 0 only)	Link 0	Link 0	Link 0	Link 0	Link 0	Link 0	Link 0	Link 0	Link 0	Link 0	Link 0	Link 0	Link 0	Link 0	Link 0	Link 0	Link 0
2C	1 x4	4 Host	4 Upstream Sockets	4 x2 Links	0b111	1 x2 (Host 0 only)	Link 0	Link 0	Link 0	Link 0	Link 0	Link 0	Link 0	Link 0	Link 0	Link 0	Link 0	Link 0	Link 0	Link 0	Link 0	Link 0	Link 0
2C	1 x2	4 Host	4 Upstream Sockets	4 x2 Links	0b111	1 x2 (Host 0 only)	Link 0	Link 0	Link 0	Link 0	Link 0	Link 0	Link 0	Link 0	Link 0	Link 0	Link 0	Link 0	Link 0	Link 0	Link 0	Link 0	Link 0
2C	1 x1	4 Host	4 Upstream Sockets	4 x2 Links	0b111	1 x1 (Host 0 only)	Link 0	Link 0	Link 0	Link 0	Link 0	Link 0	Link 0	Link 0	Link 0	Link 0	Link 0	Link 0	Link 0	Link 0	Link 0	Link 0	Link 0
2C	1 x8 Option B	4 Host	4 Upstream Sockets	4 x2 Links	0b111	2 x2 (Host 0 & 2 only)	Link 0	Link 0	Link 0	Link 0	Link 0	Link 0	Link 0	Link 0	Link 0	Link 0	Link 0	Link 0	Link 0	Link 0	Link 0	Link 0	Link 0
4C	2 x8 Option B	4 Host	4 Upstream Sockets	4 x2 Links	0b111	2 x2 (Host 0 & 2 only)	Link 0	Link 0	Link 0	Link 0	Link 0	Link 0	Link 0	Link 0	Link 0	Link 0	Link 0	Link 0	Link 0	Link 0	Link 0	Link 0	Link 0
2C	1 x8 Option D	4 Host	4 Upstream Sockets	4 x2 Links	0b110	4 x2 (First 8 lanes), 4 x1	Link 0	Link 0	Link 0	Link 0	Link 0	Link 0	Link 0	Link 0	Link 0	Link 0	Link 0	Link 0	Link 0	Link 0	Link 0	Link 0	Link 0
4C	1 x16 Option D	4 Host	4 Upstream Sockets	4 x2 Links	0b110	4 x2 (First 8 lanes), 4 x1	Link 0	Link 0	Link 0	Link 0	Link 0	Link 0	Link 0	Link 0	Link 0	Link 0	Link 0	Link 0	Link 0	Link 0	Link 0	Link 0	Link 0
RSVD	RSVD	4 Host	4 Upstream Sockets	4 x2 Links	0b101	-	Link 0	Link 0	Link 0	Link 0	Link 0	Link 0	Link 0	Link 0	Link 0	Link 0	Link 0	Link 0	Link 0	Link 0	Link 0	Link 0	Link 0
2C	2 x4	4 Host	4 Upstream Sockets	4 x2 Links	0b100	2 x2 (Host 0 & 1 only)	Link 0	Link 0	Link 0	Link 0	Link 0	Link 0	Link 0	Link 0	Link 0	Link 0	Link 0	Link 0	Link 0	Link 0	Link 0	Link 0	Link 0
2C	RSVD	4 Host	4 Upstream Sockets	4 x2 Links	0b100	4 x2 (First 8 lanes), 4 x1	Link 0	Link 0	Link 0	Link 0	Link 0	Link 0	Link 0	Link 0	Link 0	Link 0	Link 0	Link 0	Link 0	Link 0	Link 0	Link 0	Link 0
RSVD	RSVD	4 Host	4 Upstream Sockets	4 x2 Links	0b100	4 x2 (First 8 lanes), 4 x1	Link 0	Link 0	Link 0	Link 0	Link 0	Link 0	Link 0	Link 0	Link 0	Link 0	Link 0	Link 0	Link 0	Link 0	Link 0	Link 0	Link 0
4C	2 x8 Option A	4 Host	4 Upstream Sockets	4 x2 Links	0b011	1 x2 (Host 0 only)	Link 0	Link 0	Link 0	Link 0	Link 0	Link 0	Link 0	Link 0	Link 0	Link 0	Link 0	Link 0	Link 0	Link 0	Link 0	Link 0	Link 0
4C	1 x16 Option A	4 Host	4 Upstream Sockets	4 x2 Links	0b011	1 x2 (Host 0 only)	Link 0	Link 0	Link 0	Link 0	Link 0	Link 0	Link 0	Link 0	Link 0	Link 0	Link 0	Link 0	Link 0	Link 0	Link 0	Link 0	Link 0
4C	1 x16 Option B	4 Host	4 Upstream Sockets	4 x2 Links	0b010	1 x2 (Host 0 only)	Link 0	Link 0	Link 0	Link 0	Link 0	Link 0	Link 0	Link 0	Link 0	Link 0	Link 0	Link 0	Link 0	Link 0	Link 0	Link 0	Link 0
4C	1 x16 Option C	4 Host	4 Upstream Sockets	4 x2 Links	0b010	2 x2 (Host 0 & 2 only)	Link 0	Link 0	Link 0	Link 0	Link 0	Link 0	Link 0	Link 0	Link 0	Link 0	Link 0	Link 0	Link 0	Link 0	Link 0	Link 0	Link 0
4C	4 x4	4 Host	4 Upstream Sockets	4 x2 Links	0b001	2 x2 (Host 0 & 2 only)	Link 0	Link 0	Link 0	Link 0	Link 0	Link 0	Link 0	Link 0	Link 0	Link 0	Link 0	Link 0	Link 0	Link 0	Link 0	Link 0	Link 0
RSVD	RSVD	4 Host	4 Upstream Sockets	4 x2 Links	0b001	-	Link 0	Link 0	Link 0	Link 0	Link 0	Link 0	Link 0	Link 0	Link 0	Link 0	Link 0	Link 0	Link 0	Link 0	Link 0	Link 0	Link 0
RSVD	RSVD	4 Host	4 Upstream Sockets	4 x2 Links	0b000	-	Link 0	Link 0	Link 0	Link 0	Link 0	Link 0	Link 0	Link 0	Link 0	Link 0	Link 0	Link 0	Link 0	Link 0	Link 0	Link 0	Link 0

3.9 Power Capacity and Power Delivery

There are four permissible power states: NIC Power Off, ID Mode, Aux Power Mode (S5), and Main Power Mode (S0). The transition of these states is shown in Figure 83. The max available power envelopes for each of these states are defined in Table 38.

Figure 83: Baseboard Power States

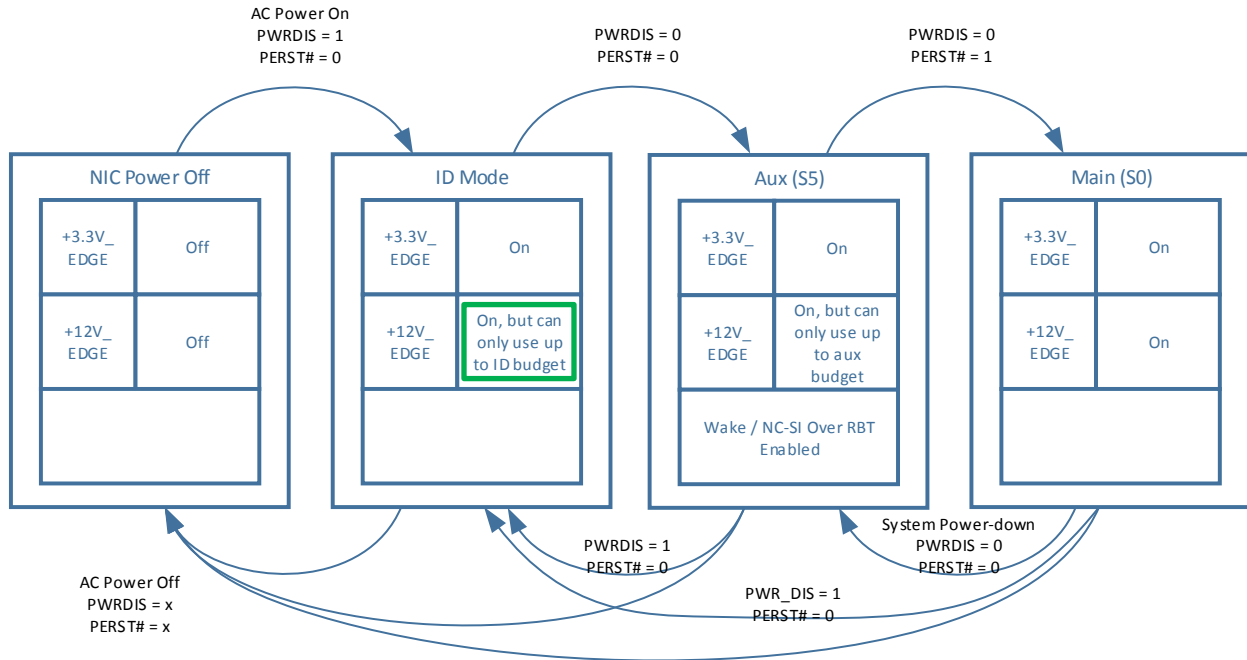

Table 38: Power States

Power State	PWRDIS	PERSTn	FRU	Scan Chain	WAKEn	RBT Link	+3.3V_EDGE	+12V_EDGE
NIC Power Off	Low	Low						
ID Mode	High	Low	X	X			X	X
Aux Power Mode (S5)	Low	Low	X	X	X	X	X	X
Main Power Mode (S0)	Low	High	X	X	X	X	X	X

3.9.1 NIC Power Off

In NIC power off mode, all power delivery has been turned off or disconnected from the baseboard. Transition to this state can be from any other state.

3.9.2 ID Mode

In the ID Mode, only +3.3V_EDGE is available for powering up management only functions. FRU and scan chain accesses are only allowed in this mode. An add-in card shall transition to this mode when PWRDIS=1 and PERST#=0.

3.9.3 Aux Power Mode (S5)

In Aux Power Mode provides both +3.3V_EDGE as well as +12V_EDGE (Aux) is available. +12V_EDGE in Aux mode may be used to deliver power to the add-in card, but only up to the Aux mode budget as defined in Table 39. An add-in card shall transition to this mode when PWRDIS=0 and PERST#=0.

3.9.4 Main Power Mode (S0)

In Main Power Mode provides both +3.3V_EDGE and +12V_EDGE (Main) across the OCP connector. The add-in card operates in full capacity. Up to 80W may be delivered on +12V_EDGE, and 3.63W on the +3.3V_EDGE pins. An add-in card shall transition to this mode when PWRDIS=0 and PERST#=1.

3.10 Power Supply Rail Requirements and Slot Power Envelopes

The baseboard provides +3.3V_EDGE and +12V_EDGE to both the Primary and Secondary connectors. The rail requirements are leveraged from the PCIe CEM 4.0 specification. For OCP NIC 3.0 cards, the requirements are as follows:

Table 39: Baseboard Power Supply Rail Requirements – Slot Power Envelopes

Power Rail	15W Slot Small Card Hot Aisle	25W Slot Small Card Hot Aisle	35W Slot Small Card Hot Aisle	80W Slot Small Card Cold Aisle	150W Large Card Cold Aisle
+3.3V_EDGE					
Voltage Tolerance	±9% (max)	±9% (max)	±9% (max)	±9% (max)	±9% (max)
Supply Current					
ID Mode	375mA (max)	375mA (max)	375mA (max)	375mA (max)	375mA (max)
Aux Mode	1.1A (max)	1.1A (max)	1.1A (max)	1.1A (max)	2.2A (max)
Main Mode	1.1A (max)	1.1A (max)	1.1A (max)	1.1A (max)	2.2A (max)
Capacitive Load	150µF (max)	150µF (max)	150µF (max)	150µF (max)	300µF (max)
+12V_EDGE					
Voltage Tolerance	±8% (max)	±8% (max)	±8% (max)	±8% (max)	±8% (max)
Supply Current					
ID Mode	100mA (max)	100mA (max)	100mA (max)	100mA (max)	100mA (max)
Aux Mode	0.7A (max)	1.1A (max)	1.5A (max)	3.3A (max)	6.3A (max)
Main Mode	1.25A (max)	2.1A (max)	2.9A (max)	6.6A (max)	12.5A (max)
Capacitive Load	500µF (max)	500µF (max)	1000µF (max)	1000µF (max)	2000µF (max)

Note: While cards may draw up to the published power ratings, the baseboard vendor shall evaluate its cooling capacity for each slot power envelope. Additionally, the baseboard shall advertise its slot power limits to aid in the overall board power budget allocation to prevent a high power card from being enabled in a lower power class slot.

3.11 Hot Swap Considerations for +12V_EDGE and +3.3V_EDGE Rails

For baseboards that support system hot (powered on) add-in card insertions and extractions, the system implementer shall consider the use of hotswap controllers on both the +12V_EDGE and +3.3V_EDGE pins to prevent damage to the baseboard or the add-in card. Hotswap controllers help with in-rush current limiting while also providing overcurrent protection, undervoltage and overvoltage protection capabilities.

The hotswap controller may gate the +12V_EDGE and +3.3V_EDGE based on the PRSNTB[3:0]# value. Per Section 3.6.3, a card is present in the system when the encoded value is not 0b1111. The PRSNTB[3:0]# may be AND'ed together and connected to the hotswap controller to accomplish this result. Per the OCP NIC 3.0 mechanical definition (Section 3.1.1), the present pins are short pins and engage only when the card is positively seated.

Baseboards that do not support hot insertion, or hot extractions may opt to not implement these features.

3.12 Power Sequence Timing Requirements

The following figure shows the power sequence of PRSNTB[3:0]#, +3.3V_EDGE, +12V_EDGE relative to PWRDIS, BIF[2:0]#, PERSTn*, the add-in card power ramp and NIC_PWR_GOOD.

Figure 84: Power-Up Sequencing

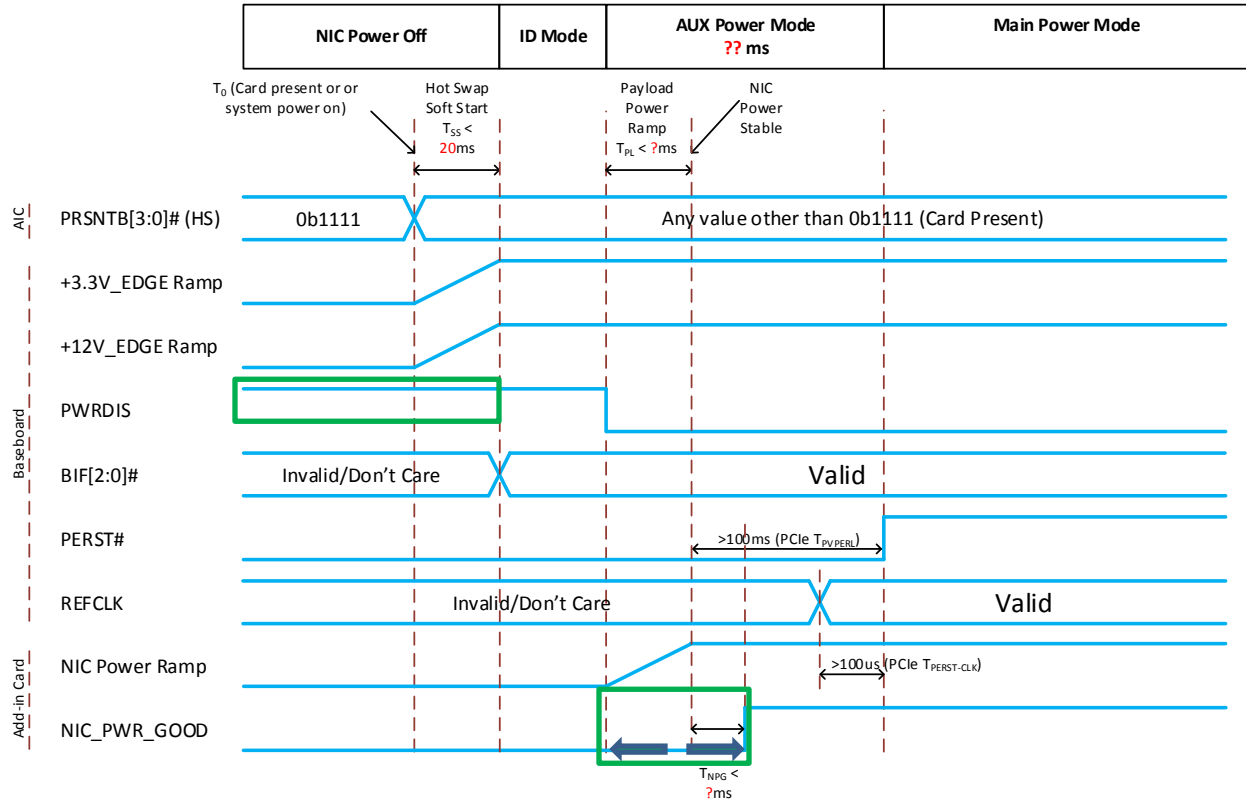
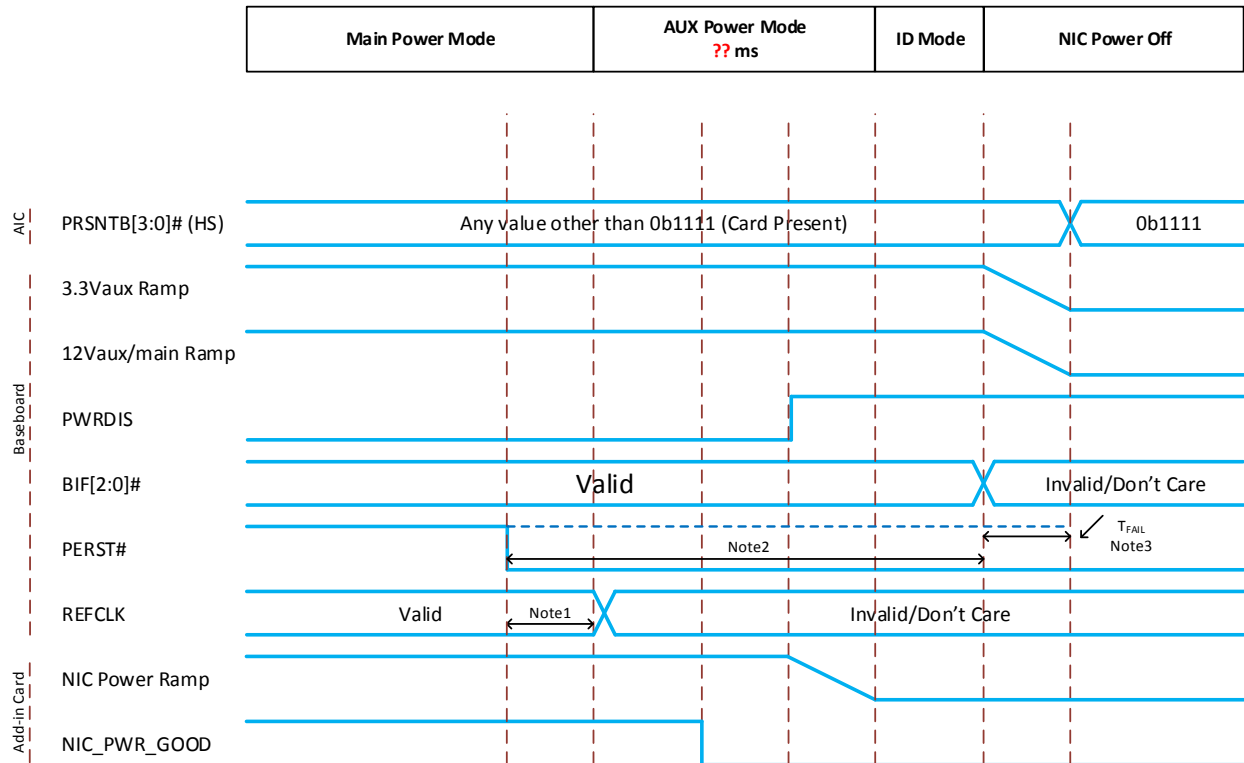

Figure 85: Power-Down Sequencing



- Note1: REFCLK go inactive after PERST# goes active.
- Note2: PERST# goes active before the power on the connector is removed.
- Note3: In the case of a surprise power down, PERST# goes active T_{FAIL} after power is no longer stable.

Table 40: Power Sequencing Parameters

Parameter	Value	Units	Description
T_{SS}	20	ms	Max time between system +3.3V_EDGE and +12V_EDGE ramp to power stable.
T_{PL}	<?	ms	Max time between the NIC payload power ramp to NIC_PWR_GOOD assertion
T_{NPG}	<?	ms	Max time between NIC power stable and NIC_PWR_GOOD assertion.
T_{PVPERL}	>100	ms	Max time between PWRDIS deassertion and PERST# deassertion. This value is from the PCIe CEM Specification, Rev 4.0.
$T_{PERST-CLK}$	>100	μ s	Max Time REFCLK is stable before PERST# inactive
T_{FAIL}	<500	ns	In the case of a surprise power down, PERST# goes active T_{FAIL} after power is no longer stable.

4 Management and Pre-OS Requirements

OCN NIC 3.0 card management is an important aspect to overall system management. This section specifies a common set of management requirements for OCN NIC 3.0 implementations. There are three types of implementations (RBT+MCTP Type, RBT Type, and MCTP Type) depending on the physical sideband management interfaces, transports, and traffic supported over different transports. An OCN NIC 3.0 implementation shall support at least one type of implementation for card management. For a given type of implementation, an OCN NIC shall support type specific requirements described in Sections 4.1 through 4.7.

4.1 Sideband Management Interface and Transport

OCN NIC 3.0 sideband management interfaces are used by a Management Controller (MC) or Baseboard Management Controller (BMC) to communicate with the NIC. Table 41 summarizes the sideband management interface and transport requirements.

Table 41: Sideband Management Interface and Transport Requirements

Requirement	RBT+MCTP Type	RBT Type	MCTP Type
NC-SI 1.1 compliant RMII Based Transport (RBT) including physical interface defined in Section 10 of DSP0222	Required	Required	N/A
I ² C compliant physical interface for FRU EEPROM	Required	Required	Required
SMBus 2.0 compliant physical interface	Required	N/A	Required
Management Component Transport Protocol (MCTP) Base 1.3 (DSP0236 1.3 compliant) over MCTP/SMBus Binding (DSP0237 1.1 compliant)	Required	N/A	Required
PCIe VDM compliant physical interface	Optional	Optional	Optional
Management Component Transport Protocol (MCTP) Base 1.3 (DSP0236 1.3 compliant) over MCTP/PCIe VDM Binding (DSP0238 1.0 compliant)	Optional	Optional	Optional

4.2 NC-SI Traffic

DSP0222 defines two types of NC-SI traffic: Pass-Through and Control. Table 42 summarizes the NC-SI traffic requirements.

Table 42: NC-SI Traffic Requirements

Requirement	RBT+MCTP Type	RBT Type	MCTP Type
NC-SI Control over RBT (DSP0222 1.1 or later compliant)	Required	Required	N/A
NC-SI Control over MCTP (DSP0261 1.2 compliant)	Required	N/A	Required
NC-SI Pass-Through over RBT (DSP0222 1.1 compliant)	Required	Required	N/A
NC-SI Pass-Through over MCTP (DSP0261 1.2 compliant)	Optional	N/A	Optional

Note: A Management Controller (MC) is allowed to use NC-SI Control traffic only without enabling NC-SI pass-through.

4.3 Management Controller (MC) MAC Address Provisioning

An OCP NIC 3.0 compliant card that supports NC-SI pass-through shall provision one or more MAC addresses for Out-Of-Band (OOB) management traffic. The number of MC MAC addresses provisioned is implementation dependent. These MAC addresses are not exposed to the host(s) as available MAC addresses. The MC is not required to use these provisioned MAC addresses. Table 43 summarizes the MC MAC address provisioning requirements.

Table 43: MC MAC Address Provisioning Requirements

Requirement	RBT+MCTP Type	RBT Type	MCTP Type
<p>One or more MAC Addresses shall be provisioned for the MC.</p> <p>The OCP platform may use the NIC vendor allocated MAC addresses for the BMC. Each management channel requires a dedicated MAC address. Some platforms may employ multiple BMCs (or virtual BMCs) each with a dedicated MAC address. The NIC may also support multiple partitions on a physical port.</p> <p>The recommended MAC address allocation scheme is stated below.</p> <p>Assumptions:</p> <ol style="list-style-type: none"> 1. The number of BMCs or virtual BMCs is the same as the number of hosts (1:1 relationship between each host and the BMC). 2. The maximum number of partitions on each port is the same. <p>Variables:</p> <ul style="list-style-type: none"> • <code>num_ports</code> – Number of Ports on the OCP NIC • <code>max_parts</code> – Maximum number of partitions on a port • <code>num_hosts</code> – Number of hosts supported by the NIC • <code>first_addr</code> – The MAC address of the first port on the first host for the first partition on that port • <code>host_addr[i]</code> – base MAC address of i^{th} host ($0 \leq i \leq \text{num_hosts}-1$) • <code>bmc_addr[i]</code> – base MAC address of i^{th} BMC ($0 \leq i \leq \text{num_hosts}-1$) <p>Formulae:</p>	Required	Required	Optional

<ul style="list-style-type: none"> • $host_addr[i] = first_addr + i * num_ports * (max_parts + 1)$ • The assignment of MAC address used by i^{th} host on port j for the partition k is out of the scope of this specification. • $bmc_addr[i] = host_addr[i] + num_ports * max_parts$ • The MAC address used by i^{th} BMC on port j, where $0 \leq i \leq num_hosts - 1$ and $0 \leq j \leq num_ports - 1$ is $bmc_addr[i] + j$ 			
<p>Support at least one of the following mechanism for provisioned MC MAC Address retrieval:</p> <ul style="list-style-type: none"> • NC-SI Control/RBT (DSP0222 1.1 or later compliant) <p>Note: This capability is planned to be included in revision 1.2 of the NC-SI specification.</p> <ul style="list-style-type: none"> • NC-SI Control/MCTP (DSP0261 1.2 compliant) 	Required	Required	Optional

4.4 Temperature Reporting

An OCP NIC 3.0 implementation can have several silicon components including one or more ASICs implementing NIC functions and one or more transceiver modules providing physical network media connectivity. For the system management, it is important that temperatures of these components can be retrieved over sideband interfaces.

The temperature reporting interface shall be accessible in Aux Power Mode (S5), and Main Power Mode (S0). Table 44 summarizes temperature reporting requirements. These requirements improve the system thermal management and allow the baseboard management device to access key component temperatures on an OCP NIC 3.0 card.

Table 44: Temperature Reporting Requirements

Requirement	RBT+MCTP Type	RBT Type	MCTP Type
Component Temperature Reporting	Required	Required	Required
PLDM for Platform Monitoring and Control (DSP0248 1.1 compliant) for temperature reporting.	Required	Required	Required
When the temperature sensor reporting function is implemented, the temperature reporting accuracy on the card shall be within $\pm 3^{\circ}C$	Required	Required	Required
Reporting of upper-warning, upper-critical, and upper-fatal thresholds for PLDM numeric sensors for temperature reporting.	Required	Required	Required
Note: For definitions of warning, critical, and fatal thresholds, refer to DSP0248 1.1.			

When the temperature sensor reporting function is implemented, the temperature reporting accuracy on the card shall be within $\pm 3^{\circ}\text{C}$	Required	Required	Required
Support for NIC self-shutdown. The purpose of this feature is to “self-protect” the NIC from permanent damage due to high operating temperature experienced by the NIC. The NIC shall monitor its temperature and shut-down itself as soon as the threshold value is reached. The value of the self-shutdown threshold is implementation specific. It is recommended that the self-shutdown threshold value is higher than the maximum junction temperature of the ASIC implementing the NIC function. The self-shutdown threshold value shall be between the critical and fatal temperature thresholds. The NIC does not need to know the reason for the self-shutdown threshold crossing (e.g. fan failure). After entering the self-shutdown state, the NIC is not required to be operational. This might cause the system with the OCP NIC to become unreachable via OCP NIC. An AC power cycle of the system may be required to bring the NIC back to an operational state. In order to recover the NIC from the self-shutdown state, the NIC should go through the NIC power off state as described in Section 3.9.1.	Required	Required	Required
Report self-shutdown temperature threshold using PLDM for platform monitoring and control (DSP0248 1.1 compliant)	Required	Required	Required

4.5 Power Consumption Reporting

An OCP NIC 3.0 implementation may be able to report the power consumed by one or more component implementing NIC functions. It is important for the system management that the information about the power consumption can be retrieved over sideband interfaces. Table 45 summarizes power consumption reporting requirements.

Table 45: Power Consumption Reporting Requirements

Requirement	RBT+MCTP Type	RBT Type	MCTP Type
Component Estimated Power Consumption Reporting	Required	Required	Required
Component Runtime Power Consumption Reporting	Optional	Optional	Optional
PLDM for Platform Monitoring and Control (DSP0248 1.1 compliant) for component power consumption reporting	Required	Required	Required

4.6 Pluggable Transceiver Module Status and Temperature Reporting

Pluggable modules like an optical module or a direct attached copper cable is used to connect an OCP NIC to a physical medium. It is important to know the presence of pluggable modules and information

about insertion/deletion of pluggable modules. Table 46 summarizes pluggable module status reporting requirements.

Table 46: Pluggable Module Status Reporting Requirements

Requirement	RBT+MCTP Type	RBT Type	MCTP Type
Pluggable Transceiver modules Presence Status and Temperature Reporting	Required	Required	Required
PLDM for Platform Monitoring and Control (DSP0248 1.1 compliant) for reporting the pluggable transceiver module presence status and pluggable transceiver module temperature	Required	Required	Required

4.7 Management and Pre-OS Firmware Inventory and Update

An OCP implementation can have different types of firmware components for data path, control path, and management path operations. It is desirable that OCP NIC 3.0 implementations support an OS-independent Out-Of-Band mechanism for the management firmware update. It is desirable that the management firmware update does not require a system reboot for the new firmware image to become active. Table 47 summarizes the firmware inventory and update requirements.

Table 47: Management and Pre-OS Firmware Inventory and Update Requirements

Requirement	RBT+MCTP Type	RBT Type	MCTP Type
Network boot in UEFI driver (supporting both IPv4 and IPv6 addressing for network boot)	Required	Required	Required
UEFI secure boot for UEFI drivers	Required	Required	Required
UEFI secure firmware update	Required	Required	Required
PLDM for Firmware Update (DSP0267 1.0 compliant)	Required	Recommended	Required

4.7.1 Secure Firmware

It is highly recommended that an OCP NIC 3.0 add-in card supports a secure firmware feature. In the future versions of the OCP NIC 3.0 specification, the secure firmware feature is intended to be required. When the secure firmware feature is enabled and where export compliance permits, the OCP NIC 3.0 add-in card shall verify firmware components prior to the execution, execute only signed and verified firmware components, and only allow authenticated firmware updates. Where applicable, an OCP NIC 3.0 implementation shall use the guidelines provided in NIST SP 800-193 (draft) Platform Resiliency Guidelines for the following secure firmware functions:

- Signed Firmware Updates
- Ensure only valid/authenticated firmware updates can be applied. Refer to: NIST 800-193 Section 3.5 Firmware Update Mechanisms, and 4.1.2 Root of Trust for Update (RTU) and Chain of Trust for Update (CTU)
- Ensure authentication mechanisms cannot be bypassed. Refer to NIST 800-193 Section 4.2 Protection.

- Secure Boot
- Only boot trusted/authenticated firmware: NIST 800-193 4.1.3 Root of Trust for Detection (RTD) and Chain of Trust for Detection (CTD), and Section 4.3 Detection
- Recovery mechanism in case of boot failure: NIST 800-193 Section 4.4 Recovery

4.7.2 Firmware Inventory

The OCP NIC 3.0 add-in card shall allow queries to obtain the firmware component versions, device model, and device ID via in-band and out-of-band interfaces without impacting NIC function and performance of said paths.

4.7.3 Firmware Inventory and Update in Multi-Host Environments

A multi-host capable OCP NIC 3.0 add-in card shall gracefully handle concurrent in-band queries from multiple hosts and out-of-band access from the BMC for firmware component versions, device model, and device ID information.

A multi-host capable OCP NIC 3.0 add-in card shall only permit one entity to perform write accesses to NIC firmware at a time, without creating contention.

A multi-host capable OCP NIC 3.0 add-in card shall gracefully handle exceptions when more than one entity attempts to perform concurrent NIC firmware writes.

4.8 NC-SI Package Addressing and Hardware Arbitration Requirements

NC-SI over RBT is implemented via RMII pins between the MC and the OCP NIC 3.0 card. Protocol and implementation details of NC-SI over RBT can be found in the DMTF DSP0222 standard.

4.8.1 NC-SI over RBT Package Addressing

NC-SI over RBT capable OCP NIC 3.0 cards shall use a unique Package ID per ASIC when multiple ASICs share the single NC-SI physical interconnect to ensure there are no addressing conflicts.

Baseboards use the Slot_ID pin on the Primary Connector for this identification. The Slot_ID value may be directly connected to GND (Slot ID = 0), or pulled up to +3.3V_EDGE (Slot ID = 1).

Package ID[2:0] is a 3-bit field and is encoded in the NC-SI Channel ID as bits [7:5]. Package ID[2] defaults to 0b0 in the NC-SI specification, but is optionally configurable if the target silicon supports configuring this bit. Package ID[1] is directly connected to the SLOT_ID pin. Package ID[0] is set to 0b0 for Network Controller ASIC #0. For an OCP NIC 3.0 add-in card with two discrete silicon instances, Package ID[0] shall be set to 0b1 for Network Controller ASIC #1. Refer to the specific endpoint device datasheet for details on the Package ID configuration options.

Up to four silicon devices are supported on the bus if only Package ID[1:0] is configurable (e.g. Package ID[2] is statically set to 0b0). Up to eight silicon devices are supported on the NC-SI bus if Package ID[2:0] are all configurable.

Refer to the DMTF DSP0222 standard for more information on package addressing, Slot ID and Package ID.

4.8.2 Arbitration Ring Connections

For baseboards that implement two or more Primary Connectors, the NC-SI over RBT arbitration ring may be connected to each other. The arbitration ring shall support operation with a one card, or both cards installed. Figure 73 shows an example connection with dual Primary Connectors.

4.9 SMBus 2.0 Addressing Requirements

The SMBus provides a low speed management bus for the OCP NIC 3.0 card. The FRU EEPROM and on-board temperature sensors are connected on this bus. Additionally, network controllers may utilize the SMBus interface for MCTP communications. Proper power domain isolation shall be implemented on the NIC.

4.9.1 SMBus Address Map

OCP NIC 3.0 cards shall support SMBus ARP (be ARP-capable) to allow the cards to be dynamically assigned addresses for MCTP communications to avoid address conflicts and eliminate the need for manual configuration of addresses. The address type of dynamic addresses can be either dynamic and persistent address device or dynamic and volatile address device. Refer to SMBus 2.0 specification and Section 6.11 of DSP0237 1.1 for details on SMBus address assignment.

A system implementation may choose to only use fixed addresses for an OCP NIC 3.0 card on the system. The assignment of these fixed addresses is system dependent and outside the scope of this specification. When fixed addresses are assigned to OCP NIC 3.0 card, then the OCP NIC 3.0 card shall be fixed and discoverable SMBus device. Refer to SMBus 2.0 specification for more details.

All predefined SMBus addresses for OCP NIC 3.0 are shown in Table 48. Baseboard and add-in card designers must ensure additional devices do not conflict. The addresses shown are in 8-bit format and represent the read/write address pair.

Table 48: SMBus Address Map

Address (8-bit)	Device	Notes
0xA0 / 0xA1 – SLOT0 0xA2 / 0xA3 – SLOT1	EEPROM	On-board FRU EEPROM. Mandatory. Powered from Aux power domain. The EEPROM ADDR0 pin shall be connected to the SLOT_ID pin on the add-in card gold finger to allow two NIC add-in cards to exist on the same I ² C bus.

4.10 FRU EEPROM

4.10.1 FRU EEPROM Address, Size and Availability

The FRU EEPROM provided for the baseboard to determine the card type and is directly connected to the SMBus on the card edge. Only one EEPROM is required for a single physical add-in card regardless of the PCIe width or number of physical card edge connectors it occupies. The FRU EEPROM shall be connected to the Primary connector SMBus.

The EEPROM is addressable at the addresses indicated in Table 48. The write/read pair is presented in 8-bit format. The size of EEPROM shall be at least 4Kbits for the base EEPROM map. Add-in card suppliers may use a larger size EEPROM if needed to store vendor specific information.

The FRU EEPROM is readable in all three power states (ID mode, AUX(S5) mode, and MAIN(S0) mode).

4.10.2 FRU EEPROM Content Requirements

The FRU EEPROM shall follow the data format specified in the IPMI Platform Management FRU Information Storage Definition v1.2. Both the Product Info and Board Info records shall be populated in the FRU EEPROM. The OEM record 0xC0 is used to store specific records for the OCP NIC 3.0. For an OCP NIC 3.0 card, the FRU EEPROM OEM record content based on the format defined in Table 49 shall be populated.

Table 49: FRU EEPROM Record – OEM Record 0xC0, Offset 0x00

Offset	Length	Description
0	3	Manufacturer ID, LS Byte first (3 bytes total). For OCP NIC 3.0 compliant cards, the value of this field shall be set to the OCP IANA assigned number. This value is 0x7FA600, LS byte first. (42623 in decimal)
3	1	OCP NIC 3.0 FRU OEM Record Version. For OCP NIC compliant to this specification, the value of this field shall be set to 1.
4	1	Card Max power (in Watts) in AUX(S5) mode. Rounded up to the nearest Watt for fractional values.
5	1	Number of controllers (N).
6:21	16	Controller 1 UDID. MS Byte First (to align the FRU order to the reported UDID order on the SMBus)
...
6+16*(n-1):16*N+5	16	Controller N UDID. MS Byte First (to align the FRU order to the reported UDID order on the SMBus).

5 Data Network Requirements

5.1 Network Boot

OCP NIC 3.0 shall support network booting in uEFI system environment with both IPv4 and IPv6 network booting.

For UEFI booting, below features are required (tentative list; collecting feedback)

- EFI_DRIVER_BINDING_PROTOCOL (for starting and stopping the driver)
- EFI_DEVICE_PATH_PROTOCOL (provides location of the device)
- EFI_MANAGED_NETWORK_SERVICE_BINDING_PROTOCOL (asynchronous network packet I/O services)
- EFI_DRIVER_DIAGNOSTICS2_PROTOCOL & EFI_DRIVER_DIAGNOSTICS_PROTOCOL (driver will allow the UEFI shell command *drvdiag* to perform a cursory check of the connections managed by the driver)
- Human Interface Infrastructure (HII) protocols



- EFI_DRIVER_HEALTH_PROTOCOL
- EFI_FIRMWARE_UPDATE_PROTOCOL

6 Routing Guidelines and Signal Integrity Considerations

6.1 NC-SI Over RBT

For the purposes of this specification, the min and max electrical trace length of the NC-SI signals shall be between 2 inches and 4 inches. The traces shall be implemented as 50 Ohm impedance controlled nets.

6.2 PCIe

This section is a placeholder for the PCIe routing guidelines and SI considerations.

Add-in card suppliers shall follow the PCIe routing specifications. At this time, the OCP NIC subgroup is working to identify and agree to the channel budget for an add-in card and leave sufficient margin for the baseboard. Refer to the PCIe CEM and PCIe Base specifications for end-to-end channel signal integrity considerations.

7 Thermal and Environmental

7.1 Environmental Requirements

Specifics are not included to permit adoption of OCP 3.0 NIC in systems with varying thermal requirements and boundary conditions. The system adopting OCP NIC should define air flow direction, local approach air temperature and speed to the NIC, operational altitude and relative humidity.

For example, a system configured with I/O facing the cold aisle, can specify approach air temperature and speed of 35°C and 200 LFM respectively, with airflow impinging on the I/O modules first and an operational altitude of 6000 feet.

7.1.1 Thermal Simulation Boundary Example

The baseboard adopting the OCP NIC 3.0 form-factor shall provide sufficient approach air for cooling. A typical thermal simulation boundary should specify the following information:

- Air flow direction
 - Cold-aisle operation shall have the airflow direction impinging on the I/O modules first
 - Hot-aisle operation shall have the airflow impinging on the ASIC first
- Approach air temperature
 - For cold-aisle operation the typical approach temperature is 35°C
 - For hot-aisle operation the typical approach temperature is 55°C
- Approach air speed
 - The approach airspeed is measured in LFM
 - The required LFM to cool the add-in card is dependent on the baseboard design

The table below provides a reference for the maximum ASIC power that could be thermally supported in a small and large card form-factor design under cold and hot-aisle use cases. This information can be leveraged for early design phases. The cooling capability of the card needs to be defined based on testing results by using test fixture in Section 7.1.2.

Table 50: Thermal Simulation Boundary Example

Card Size	Operational Use-Case	Approach Air Temperature (°C)	Approach Air Speed (LFM)	Maximum Thermally Supported ASIC Power (W)
Small	Cold-aisle	35	150	25
Small	Hot-aisle	55	300	25
Large	Cold-aisle	35	150	35
Large	Hot-aisle	55	300	35

Figure 86: Thermal Simulation and Design Guidance for S0

TBD

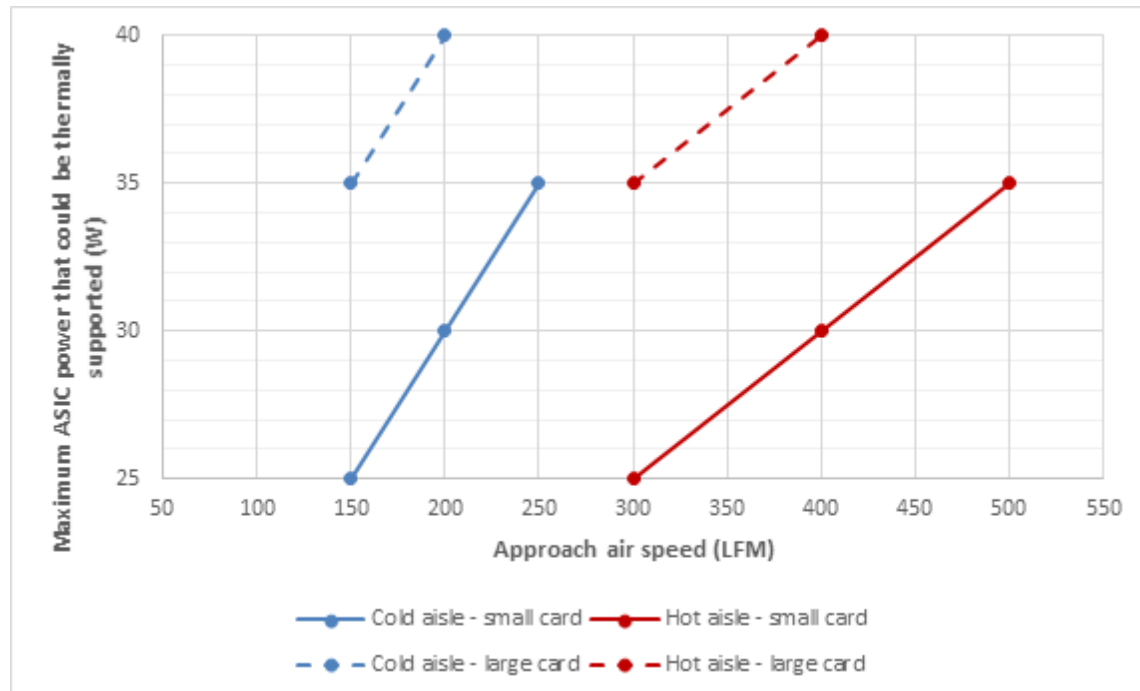

Note: Power curves assume the ASIC has a T_{CASE} temperature spec value of 105°C and with a 10°C design margin.

Figure 87: Thermal Simulation and Design Guidance for S5

TBD

7.1.2 Thermal Test Fixture

Placeholder for the link to upcoming test fixture documentation (under development).

7.2 Shock & Vibration

This specification does not cover the shock and vibration testing requirements for an OCP NIC 3.0 add-in card or its associated baseboard systems. OCP NIC 3.0 components are deployed in various environments. It is up to each add-in card and baseboard vendor to decide how the shock and vibration tests shall be done.

7.3 Regulatory

An OCP NIC 3.0 add-in card shall meet the following compliance requirements.

7.3.1 Required Compliance

7.3.1.1 Required Environmental Compliance

- China RoHS Directive
- **EU RoHS 2 Directive (2011/65/EU)** aims to reduce the environmental impact of electronic and electrical equipment (EEE) by restricting the use of certain hazardous materials. The substances banned under RoHS are lead, mercury, cadmium, hexavalent chromium, polybrominated biphenyls, polybrominated diphenyl ether, and four phthalates.

- **EU REACH Regulation (EC) No 1907/2006** addresses the production and use of chemical substances and their potential impact on human health and the environment.
- EU Waste Electrical and Electronic Equipment (“WEEE”) Directive (2012/19/EU) - mandates the treatment, recovery and recycling of EEE.
- **The Persistent Organic Pollutants Regulation (EC) No. 850/2004** bans production, placing on the market and use of certain persistent organic pollutants.
- **The California Safe Drinking Water and Toxic Enforcement Act of 1986 (“Prop 65”)** sets forth a list of regulated chemicals that require warnings in the State of California.
- **The Packaging and Packaging Waste Directive 94/62/EC** limits certain hazardous substances in the packaging materials
- **Batteries Directive 2006/66/EC** regulates the manufacture and disposal of all batteries and accumulators, including those included in appliances.

7.3.1.2 Required EMC Compliance

- Radiated and Conducted Emissions requirements are based on deployed geographical locations. Refer to Table 51 for details.

Table 51: FCC Class A Radiated and Conducted Emissions Requirements Based on Geographical Location

Targeted Geography	Applicable Specifications
USA	FCC, 47 CFR Part 15, Class A digital device (USA)
Canada	ICES-003, class A (CAN)
EU	EN 55032: 2015 Class A Radiated and Conducted Emissions requirements for European Union EN 55024: 2010 Immunity requirements for European Union (EU)
Australia/New Zealand	AS/NZS CISPR 22:2009 + A1:2010 Class A and CISPR 32:2015 for Radiated and Conducted Emissions requirements
Japan	VCCI:2015-04 Class A Radiated and Conducted Emissions requirements
Korea	KN32 – Radiated and Conducted Emissions KN35- Immunity
Taiwan	BSMI CNS13438: 2006 (complete) Class A Radiated and Conducted Emissions requirements

- CE – Equipment must pass the CE specification
- All technical requirements covered under EMC Directive (2014/30/EU)

7.3.1.3 Required Product Safety Compliance

- Safety - requirements are listed in Table 52.

Table 52: Safety Requirements

Targeted Geography	Applicable Specifications
Safety	UL/CSA 60950-1-07, 2nd Edition + amendment 1, dated 2011/12/19.

	<p>The Bi-National Standard for Safety of Information Technology Equipment, EN60950-1: 2006+A11:2009+A1:2010+A12:2010+A2:2013 62368-1 may also be co-reported depending on region</p>
--	---

7.3.2 Recommended Compliance

An OCP NIC 3.0 add-in card is recommended to meet below compliance requirements.

7.3.2.1 Recommended Environmental Compliance

- **Halogen Free:** IEC 61249-2-21 Definition of halogen free: 900ppm for Br or Cl, or 1500ppm combined.
- **Arsenic:** 1000 ppm (or 0.1% by weight)
- **Emerging: US Conflict Minerals law: section 1502 of the Dodd-Frank Act** requires companies using tin, tantalum, tungsten, and gold (“3TG”) in their products to verify and disclose the mineral source. While this does not apply to products that are used to provide services, such as Infrastructure hardware products, the OCP NIC Subgroup is considering voluntarily reporting of this information.

7.3.2.2 Recommended EMC Compliance

- 10dB margin to FCC sub-part 15 b class A emission requirements as specified in Section 7.3.1.2

